



1 ARCHITECTURAL SITE PLAN – PART OF LOT 2, BLOCK P – RESIDENTIAL
SCALE: 1/32" = 1'-0"
0.53 ACRES (PREVIOUSLY 0.44 ACRES)

| NORTHERN - PART OF LOT 2 - SQUARE FOOTAGE | | |
|---|--------|-------|
| LOT NAME | LOT SF | ACRES |
| LOT 1 | 2,484 | 0.057 |
| LOT 2 | 1,918 | 0.044 |
| LOT 3 | 3,024 | 0.069 |
| LOT 4 | 1,650 | 0.038 |
| LOT 5 | 2,349 | 0.054 |
| LOT 6 | 2,372 | 0.054 |
| TOTAL LOT SF | 13,797 | 0.317 |
| | | |
| TOTAL LOTS | 6 | |
| TOTAL ACERAGE | 0.47 | |

REFER TO ENTRADA DESIGN GUIDELINES (ORDINANCE 760) FOR DETAILED DESIGN INFORMATION

| SOUTHERN - PART OF LOT 2 - SQUARE FOOTAGE | | |
|---|--------|-------|
| LOT NAME | LOT SF | ACRES |
| LOT 1 | 4,191 | 0.096 |
| LOT 2 | 3,504 | 0.080 |
| LOT 3 | 3,520 | 0.081 |
| LOT 4 | 3,565 | 0.082 |
| LOT 5 | 2,719 | 0.062 |
| LOT 6 | 3,523 | 0.081 |
| LOT 7 | 2,556 | 0.059 |
| LOT 8 | 3,548 | 0.081 |
| LOT 9 | 2,707 | 0.062 |
| LOT 10 | 3,164 | 0.073 |
| LOT 11 | 3,010 | 0.069 |
| LOT 12 | 3,131 | 0.072 |
| TOTAL LOT SF | 39,138 | 0.898 |
| | | |
| TOTAL LOTS | 12 | |
| TOTAL ACERAGE | 1.35 | |



REFER TO ENTRADA DESIGN GUIDELINES (ORDINANCE 760) FOR DETAILED DESIGN INFORMATION

1 ARCHITECTURAL SITE PLAN – PART OF LOT 2, BLOCK P – RESIDENTIAL
SCALE: 1/32" = 1'-0" 1.35 ACRES

COPYRIGHT, MIDTOWN ARCHITECTS, LLC. - 2024
THESE PLANS ARE INTENDED TO PROVIDE THE BASIC CONSTRUCTION INFORMATION NECESSARY TO SUBSTANTIALLY COMPLETE THIS STRUCTURE. THESE PLANS MUST BE VERIFIED AND CHECKED BY THE BUILDER OR THE PERSON IN AUTHORITY OF THIS PROJECT. ANY DISCREPANCY, ERROR, AND/OR OMISSION, IF FOUND, IS TO BE BROUGHT TO THE IMMEDIATE ATTENTION OF THE DESIGNER. BEFORE ANY CONSTRUCTION IS COMMENCED OR PURCHASES MADE, IT IS RECOMMENDED THAT THE OWNER OR BUILDER OBTAIN COMPLETE ENGINEERING SERVICES, FOUNDATION, CIVIL, AND STRUCTURAL, BEFORE BEGINNING CONSTRUCTION OF ANY KIND. NOTE: ALL FEDERAL, STATE, AND LOCAL CODES, ORDINANCES, AND RESTRICTIONS TAKE PRECEDENCE OVER ANY PART OF THESE PLANS WHICH MAY CONFLICT WITH SAME, AND MUST BE STRICTLY OBSERVED AND FOLLOWED BEFORE AND DURING CONSTRUCTION. THESE PLANS ARE COPYRIGHTED AND ARE SUBJECT TO COPYRIGHT PROTECTION AS AN "ARCHITECTURAL WORK" UNDER SEC. 107 OF THE COPYRIGHT ACT, 17 U.S.C. AS AMENDED DECEMBER 1990 AND KNOWN AS ARCHITECTURAL WORKS COPYRIGHT PROTECTION ACT OF 1990. THE PROTECTION INCLUDES BUT IS NOT LIMITED TO THE OVERALL FORM AS WELL AS THE ARRANGEMENT AND COMPOSITION OF SPACES AND ELEMENTS OF THE DESIGN. UNDER SUCH PROTECTION, UNAUTHORIZED USE OF THESE PLANS, WORK OR HOME REPRESENTED, CAN LEGALLY RESULT IN THE CESSATION OF CONSTRUCTION OR BUILDING BEING SEIZED AND/OR MONETARY COMPENSATION TO MIDTOWN ARCHITECTS, LLC.

ENTRADA WESTLAKE
BLOCK P CONCEPT SITE PLAN
ENTRADA, WESTLAKE TEXAS



1801 WITTINGTON PLACE,
SUITE 120
FARMERS BRANCH, TX 75234
PHONE: 214-396-5573

DATE:
03/25/2024

SD-3
CONCEPT
SITE PLAN

| EASTERN - PART OF LOT 2 - SQUARE FOOTAGE | | | |
|--|---------------|----------------------|--------------------|
| LOT AREA: | | 0.390 ACRES | |
| TOTAL SQUARE FEET: | | 16,988 S.F. | |
| | | | |
| TOTAL PERVIOUS COVERAGE: | | 2,991 S.F | |
| TOTAL IMPERVIOUS COVERAGE: | | 13,997 S.F. | |
| PERCENTAGE OF PERVIOUS (GREENSPACE): | | | 36% |
| | | | |
| TOTAL BUILDING AREA: | | | 7,930 |
| BUILDING HEIGHT: | | | 38'-4" |
| | | | |
| BUILDING SQUARE FOOTAGE: | | | |
| BUILDING LEVEL | LEASABLE S.F. | TOTAL S.F. (NET A/C) | TOTAL S.F. (GROSS) |
| LEVEL 1 | 3,018 | 3,855 | 3,980 |
| LEVEL 2 | 3,136 | 3,859 | 3,950 |
| TOTAL S.F. | 6,154 | 7,714 | 7,930 |
| | | | |
| PARKING REQUIREMENTS: OFFICE (FACTOR OF 300) | | TOTAL REQUIRED | TOTAL PROVIDED |
| PARKING: | | 19 | 12 |
| ADA | | 2 | 2 |
| TOTAL PARKING: | | 21 | 14 |
| SHARED PARKING (@ PARKING GARAGE): | | 7 | |

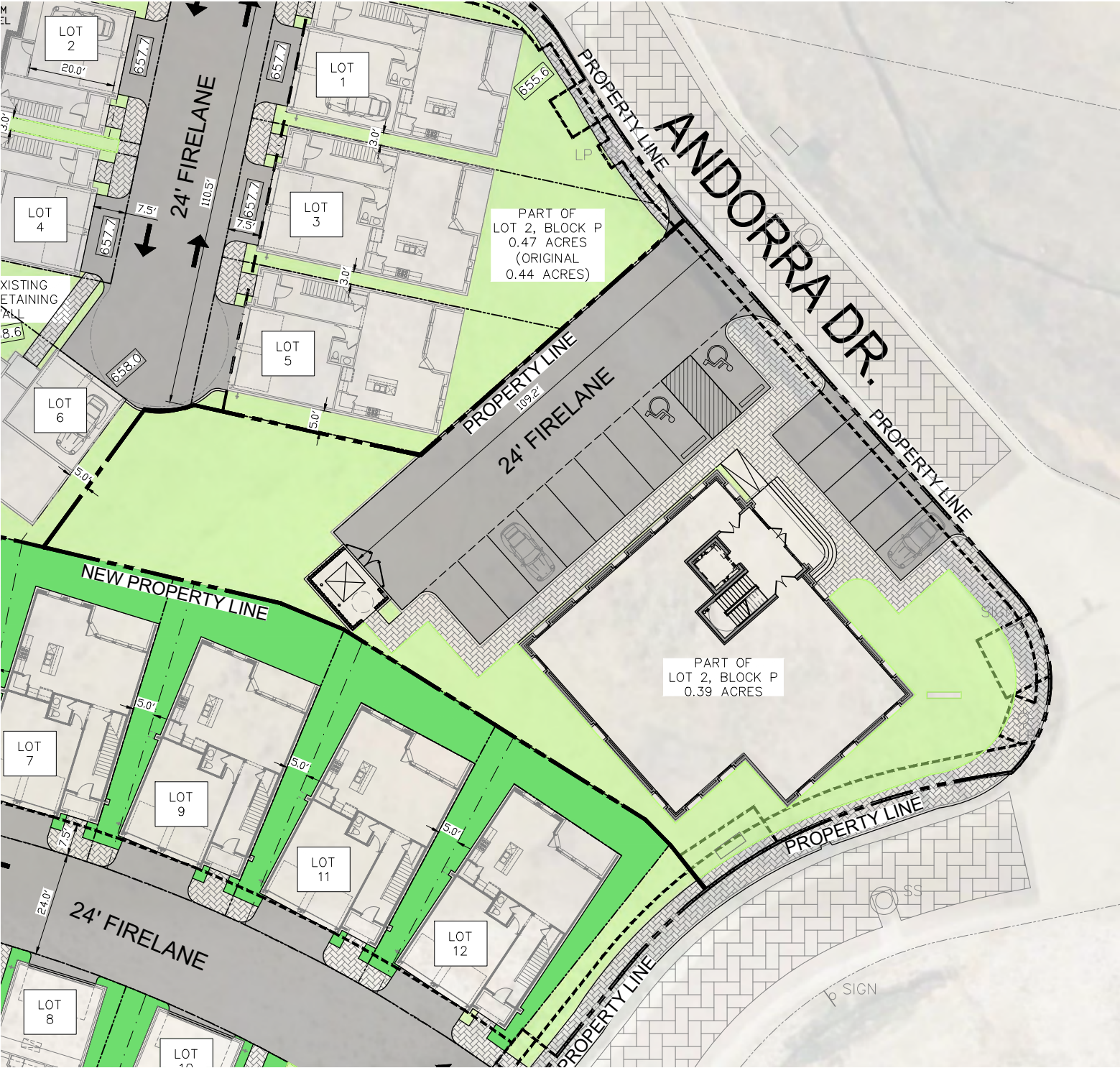

1 ARCHITECTURAL SITE PLAN – PART OF LOT 2, BLOCK P – COMMERCIAL
SCALE: 1/32" = 1'-0"
0.32 ACRES

REFER TO ENTRADA DESIGN GUIDELINES (ORDINANCE 760) FOR DETAILED DESIGN INFORMATION

COPYRIGHT, MIDTOWN ARCHITECTS, LLC. - 2024
THESE PLANS ARE INTENDED TO PROVIDE THE BASIC CONSTRUCTION INFORMATION NECESSARY TO SUBSTANTIALLY COMPLETE THIS STRUCTURE. THESE PLANS MUST BE VERIFIED AND CHECKED BY THE BUILDER OR THE PERSON IN AUTHORITY OF THIS PROJECT. ANY DISCREPANCY, ERROR AND/OR OMISSION, IF FOUND, IS TO BE BROUGHT TO THE IMMEDIATE ATTENTION OF THE DESIGNER. BEFORE ANY CONSTRUCTION IS COMMENCED OR PURCHASES MADE, IT IS RECOMMENDED THAT THE OWNER OR BUILDER OBTAIN COMPLETE ENGINEERING SERVICES, FOUNDATION, CIVIL, AND STRUCTURAL, BEFORE BEGINNING CONSTRUCTION OF ANY KIND. NOTE: ALL FEDERAL, STATE, AND LOCAL CODES, ORDINANCES, AND RESTRICTIONS TAKE PRECEDENCE OVER ANY PART OF THESE PLANS WHICH MAY CONFLICT WITH SAME, AND MUST BE STRICTLY OBEYED AND FOLLOWED BEFORE AND DURING CONSTRUCTION. THESE PLANS ARE COPYRIGHTED AND ARE SUBJECT TO COPYRIGHT PROTECTION AS AN "ARCHITECTURAL WORK" UNDER SEC. 102 OF THE COPYRIGHT ACT, 17 U.S.C. AS AMENDED DECEMBER 1990 AND KNOWN AS ARCHITECTURAL WORKS COPYRIGHT PROTECTION ACT OF 1990. THE PROTECTION INCLUDES BUT IS NOT LIMITED TO THE OVERALL FORM AS WELL AS THE ARRANGEMENT AND COMPOSITION OF SPACES AND ELEMENTS OF THE DESIGN. UNDER SUCH PROTECTION, UNAUTHORIZED USE OF THESE PLANS, WORK OR HOME REPRESENTED, CAN LEGALLY RESULT IN THE CESSATION OF CONSTRUCTION OR BUILDINGS BEING SEIZED AND/OR MONETARY COMPENSATION TO MIDTOWN ARCHITECTS, LLC.

ENTRADA WESTLAKE
BLOCK P CONCEPT SITE PLAN
ENTRADA, WESTLAKE TEXAS



1801 WITTINGTON PLACE,
SUITE 120
FARMERS BRANCH, TX 75234
PHONE: 214-396-5573

DATE:
03/25/2024

SD-4
CONCEPT
SITE PLAN



1 FRONT ELEVATION – NORTH – ANDORRA DRIVE
SCALE: 3/32" = 1'-0"

REFER TO ENTRADA DESIGN GUIDELINES (ORDINANCE 760) FOR DETAILED DESIGN INFORMATION

COPYRIGHT, MIDTOWN ARCHITECTS, LLC. - 2023
THESE PLANS ARE INTENDED TO PROVIDE THE BASIC CONSTRUCTION INFORMATION NECESSARY TO SUBSTANTIALLY COMPLETE THIS STRUCTURE. THESE PLANS MUST BE VERIFIED AND CHECKED BY THE BUILDER OR THE PERSON IN AUTHORITY OF THIS PROJECT. ANY DISCREPANCY, ERROR, AND/OR OMISSION, IF FOUND, IS TO BE BROUGHT TO THE IMMEDIATE ATTENTION OF THE DESIGNER. BEFORE ANY CONSTRUCTION IS COMMENCED OR PURCHASES MADE, IT IS RECOMMENDED THAT THE OWNER OR BUILDER OBTAIN COMPLETE ENGINEERING SERVICES, FOUNDATION, CIVIL, AND STRUCTURAL, BEFORE BEGINNING CONSTRUCTION OF ANY KIND. NOTE: ALL FEDERAL, STATE, AND LOCAL CODES, ORDINANCES, AND RESTRICTIONS TAKE PRECEDENCE OVER ANY PART OF THESE PLANS WHICH MAY CONFLICT WITH SAME, AND MUST BE STRICTLY OBEYED AND FOLLOWED BEFORE AND DURING CONSTRUCTION. THESE PLANS ARE COPYRIGHTED AND ARE SUBJECT TO COPYRIGHT PROTECTION AS AN ARCHITECTURAL WORK. UNDER THE COPYRIGHT ACT, 17 U.S.C. AS AMENDED DECEMBER 1990 AND EXERCISE AS ARCHITECTURAL WORKS COPYRIGHT PROTECTION ACT OF 1990, THE PROTECTION INCLUDES BUT IS NOT LIMITED TO THE OVERALL FORM AS WELL AS THE ARRANGEMENT AND COMPOSITION OF SPACES AND ELEMENTS OF THE DESIGN. UNDER SUCH PROTECTION, UNAUTHORIZED USE OF THESE PLANS, WORK OR HOME REPRESENTED, CAN LEGALLY RESULT IN THE CESSATION OF CONSTRUCTION OR BUILDINGS BEING SEIZED AND/OR MONETARY COMPENSATION TO MIDTOWN ARCHITECTS, LLC.

ENTRADA OFFICE BUILDING LOT 2, BLOCK P

ENTRADA, WESTLAKE TEXAS



1801 WITTINGTON PLACE,
SUITE 120
FARMERS BRANCH, TX 75234
PHONE: 214-396-5573

DATE:
03/25/24

SD-4
FRONT
ELEVATION



1 SIDE ELEVATION - SOUTH - ANDORRA DRIVE
SCALE: 3/32" = 1'-0"

REFER TO ENTRADA DESIGN GUIDELINES (ORDINANCE 760) FOR DETAILED DESIGN INFORMATION

COPYRIGHT, MIDTOWN ARCHITECTS, LLC. - 2023
THESE PLANS ARE INTENDED TO PROVIDE THE BASIC CONSTRUCTION INFORMATION NECESSARY TO SUBSTANTIALLY COMPLETE THIS STRUCTURE. THESE PLANS MUST BE VERIFIED AND CHECKED BY THE BUILDER OR THE PERSON IN AUTHORITY OF THIS PROJECT. ANY DISCREPANCY, ERROR, AND/OR OMISSION, IF FOUND, IS TO BE BROUGHT TO THE IMMEDIATE ATTENTION OF THE DESIGNER. BEFORE ANY CONSTRUCTION IS COMMENCED OR PURCHASES MADE, IT IS RECOMMENDED THAT THE OWNER OR BUILDER OBTAIN COMPLETE ENGINEERING SERVICES, FOUNDATION, CIVIL, AND STRUCTURAL, BEFORE BEGINNING CONSTRUCTION OF ANY KIND. NOTE: ALL FEDERAL, STATE, AND LOCAL CODES, ORDINANCES, AND RESTRICTIONS TAKE PRECEDENCE OVER ANY PART OF THESE PLANS WHICH MAY CONFLICT WITH SAME, AND MUST BE STRICTLY OBEYED AND FOLLOWED BEFORE AND DURING CONSTRUCTION. THESE PLANS ARE COPYRIGHTED AND ARE SUBJECT TO COPYRIGHT PROTECTION AS AN ARCHITECTURAL WORK. UNDER THE COPYRIGHT ACT OF 1976, 17 U.S.C. AS AMENDED DECEMBER 1990 AND EXERCISE AS ARCHITECTURAL WORKS COPYRIGHT PROTECTION ACT OF 1990, THE PROTECTION INCLUDES BUT IS NOT LIMITED TO THE OVERALL FORM AS WELL AS THE ARRANGEMENT AND COMPOSITION OF SPACES AND ELEMENTS OF THE DESIGN. UNDER SUCH PROTECTION, UNAUTHORIZED USE OF THESE PLANS, WORK OR WORK REPRESENTED, CAN LEGALLY RESULT IN THE CESSATION OF CONSTRUCTION OR BUILDINGS BEING SEIZED AND/OR MONETARY COMPENSATION TO MIDTOWN ARCHITECTS, LLC.

ENTRADA OFFICE BUILDING
LOT 2, BLOCK P
ENTRADA, WESTLAKE TEXAS



1801 WITTINGTON PLACE,
SUITE 120
FARMERS BRANCH, TX 75234
PHONE: 214-396-5573

DATE:
03/25/24

SD-4-1
SIDE
ELEVATION



1 TYPICAL LOT LAYOUT
SCALE: 1/16" = 1'-0"

REFER TO ENTRADA DESIGN GUIDELINES (ORDINANCE 760) FOR DETAILED DESIGN INFORMATION

COPYRIGHT, MIDTOWN ARCHITECTS, LLC. - 2024
THESE PLANS ARE INTENDED TO PROVIDE THE BASIC CONSTRUCTION INFORMATION NECESSARY TO SUBSTANTIALLY COMPLETE THIS STRUCTURE. THESE PLANS MUST BE VERIFIED AND CHECKED BY THE BUILDER OR THE PERSON IN AUTHORITY OF THIS PROJECT. ANY DISCREPANCY, ERROR, AND/OR OMISSION, IF FOUND, IS TO BE BROUGHT TO THE IMMEDIATE ATTENTION OF THE DESIGNER. BEFORE ANY CONSTRUCTION IS COMMENCED OR PURCHASES MADE, IT IS RECOMMENDED THAT THE OWNER OR BUILDER OBTAIN COMPLETE ENGINEERING SERVICES, FOUNDATION, CIVIL, AND STRUCTURAL, BEFORE BEGINNING CONSTRUCTION OF ANY KIND. NOTE: ALL FEDERAL, STATE, AND LOCAL CODES, ORDINANCES, AND RESTRICTIONS TAKE PRECEDENCE OVER ANY PART OF THESE PLANS WHICH MAY CONFLICT WITH SAME, AND MUST BE STRICTLY OBEYED AND FOLLOWED BEFORE AND DURING CONSTRUCTION. THESE PLANS ARE COPYRIGHTED AND ARE SUBJECT TO COPYRIGHT PROTECTION AS AN "ARCHITECTURAL WORK" UNDER SEC. 105 OF THE COPYRIGHT ACT, 17 U.S.C. AS AMENDED DECEMBER 1990 AND KNOWN AS ARCHITECTURAL WORKS COPYRIGHT PROTECTION ACT OF 1990. THE PROTECTION INCLUDES BUT IS NOT LIMITED TO THE OVERALL FORM AS WELL AS THE ARRANGEMENT AND COMPOSITION OF SPACES AND ELEMENTS OF THE DESIGN. UNDER SUCH PROTECTION, UNAUTHORIZED USE OF THESE PLANS, WORK OR HOME REPRESENTED, CAN LEGALLY RESULT IN THE CESSATION OF CONSTRUCTION OR BUILDINGS BEING SEIZED AND/OR MONETARY COMPENSATION TO MIDTOWN ARCHITECTS, LLC.

ENTRADA WESTLAKE BLOCK P CONCEPT SITE PLAN

ENTRADA, WESTLAKE TEXAS



1801 WITTINGTON PLACE,
SUITE 120
FARMERS BRANCH, TX 75234
PHONE: 214-396-5573

DATE:
03/25/2024

SD-5
TYPICAL LOT
LAYOUTS