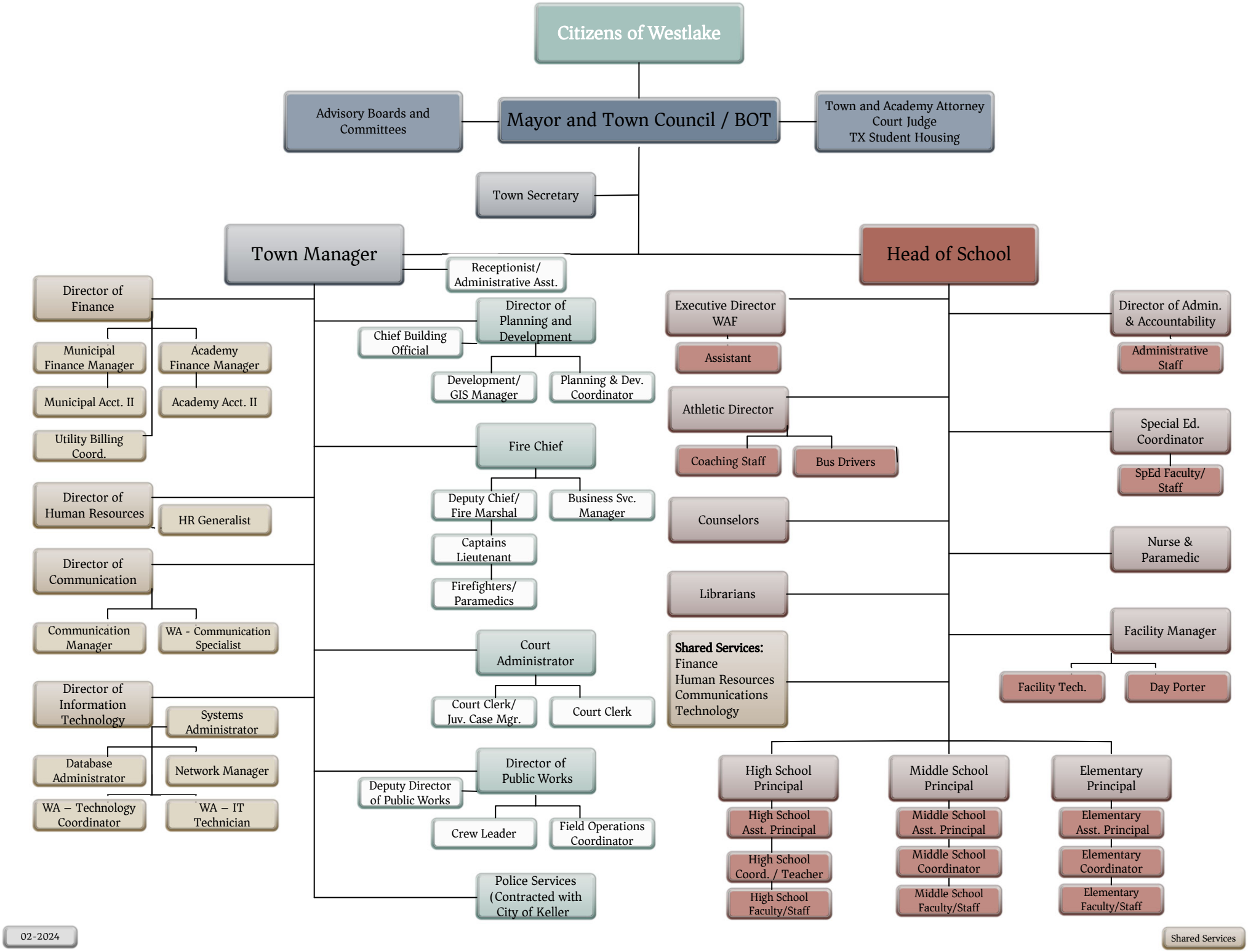
Citizens of Westlake
Advisory Boards and Committees
Mayor and Town Council / BOT
Town and Academy Attorney
Court Judge
TX Student Housing
Town Secretary
Town Manager
Receptionist/ Administrative Asst.
Director of Finance
Municipal Finance Manager
Academy Finance Manager
Municipal Acct. II
Academy Acct. II
Utility Billing Coord.
Director of Human Resources
HR Generalist
Director of Communication
Communication Manager
WA - Communication Specialist
Director of Information Technology
Systems Administrator
Database Administrator
Network Manager
WA – Technology Coordinator
WA – IT Technician
Director of Planning and Development
Chief Building Official
Development/ GIS Manager
Planning & Dev. Coordinator
Fire Chief
Deputy Chief/ Fire Marshal
Business Svc. Manager
Captains Lieutenant
Firefighters/ Paramedics
Court Administrator
Court Clerk/ Juv. Case Mgr.
Court Clerk
Director of Public Works
Deputy Director of Public Works
Crew Leader
Field Operations Coordinator
Police Services (Contracted with City of Keller
Head of School
Executive Director WAF
Assistant
Athletic Director
Coaching Staff
Bus Drivers
Counselors
Librarians
Shared Services:
Finance
Human Resources
Communications
Technology
Director of Admin. & Accountability
Administrative Staff
Special Ed. Coordinator
SpEd Faculty/ Staff
Nurse & Paramedic
Facility Manager
Facility Tech.
Day Porter
High School Principal
High School Asst. Principal
High School Coord. / Teacher
High School Faculty/Staff
Middle School Principal
Middle School Asst. Principal
Middle School Coordinator
Middle School Faculty/Staff
Elementary Principal
Elementary Asst. Principal
Elementary Coordinator
Elementary Faculty/Staff
02-2024
Shared Services