

PLOTTED BY: LU ANDREW 12/22/2023 10:53 AM  
 LAST SAVED: 12/22/2023 10:56 AM  
 THIS DOCUMENT, TOGETHER WITH THE CONCEPTS AND DESIGNS PRESENTED HEREIN, AS AN INSTRUMENT OF SERVICE, IS INTENDED ONLY FOR THE SPECIFIC PURPOSE AND CLIENT FOR WHICH IT WAS PREPARED. REUSE OF AND IMPROPER RELIANCE ON THIS DOCUMENT WITHOUT WRITTEN AUTHORIZATION AND ADAPTATION BY KIMLEY-HORN AND ASSOCIATES, INC. SHALL BE WITHOUT LIABILITY TO KIMLEY-HORN AND ASSOCIATES, INC.

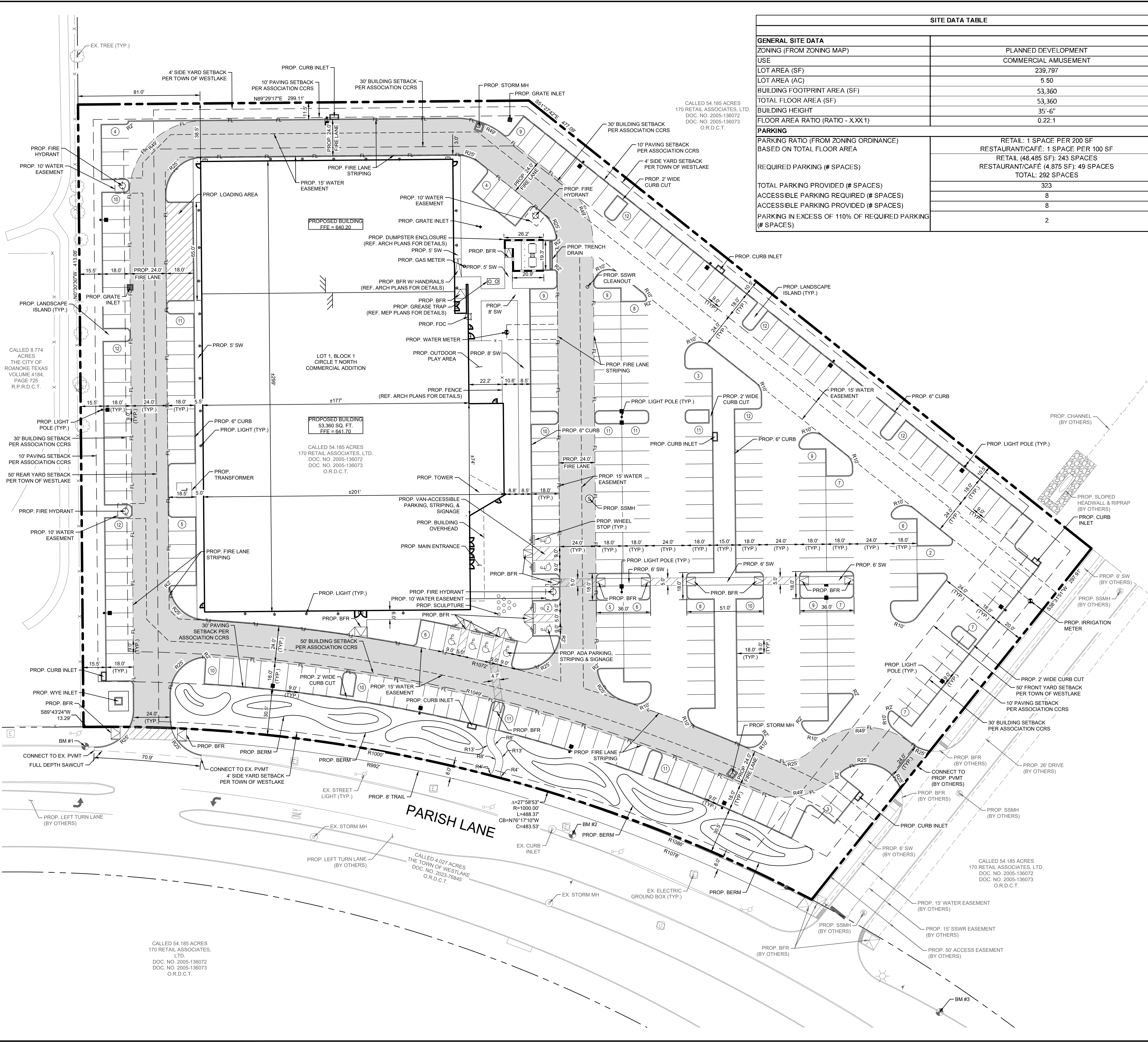

SITE DATA TABLE	
<b>GENERAL SITE DATA</b>	
ZONING (FROM ZONING MAP)	PLANNED DEVELOPMENT
USE	COMMERCIAL AMUSEMENT
LOT AREA (SF)	239,797
LOT AREA (AC)	5.50
BUILDING FOOTPRINT AREA (SF)	53,360
TOTAL FLOOR AREA (SF)	53,360
BUILDING HEIGHT	35'-6"
FLOOR AREA RATIO (RATIO - XXX1)	0.22:1
<b>PARKING</b>	
PARKING RATIO (FROM ZONING ORDINANCE) BASED ON TOTAL FLOOR AREA	RETAIL: 1 SPACE PER 200 SF RESTAURANT/CAFE: 1 SPACE PER 100 SF
REQUIRED PARKING (# SPACES)	RETAIL (48,485 SF): 243 SPACES RESTAURANT/CAFE (4,875 SF): 49 SPACES TOTAL: 292 SPACES
TOTAL PARKING PROVIDED (# SPACES)	323
ACCESSIBLE PARKING REQUIRED (# SPACES)	8
ACCESSIBLE PARKING PROVIDED (# SPACES)	8
PARKING IN EXCESS OF 110% OF REQUIRED PARKING (# SPACES)	2

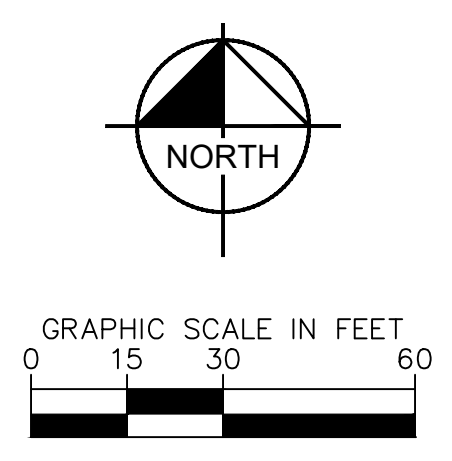

LEGEND	
	PROPERTY LINE
	RIGHT-OF-WAY DEDICATION
	FIRE LANE STRIPING
	FULL DEPTH SAWCUT
	BUILDING SETBACK LINE
	SCREENING / RETAINING WALL (REF. ARCH PLANS FOR DETAILS)
	FENCE (REF. ARCH PLANS FOR DETAILS)
	BARRIER FREE RAMP
	PARKING STALL COUNT
	WATER METER
	WATER METER VAULT
	FIRE DEPARTMENT CONNECTION
	FIRE HYDRANT
	WATER VALVE
	LIGHT POLE (REF. MEP PLANS FOR DETAILS)

**NOTES**

- ALL DIMENSIONS ARE TO FACE OF CURB UNLESS OTHERWISE NOTED.
- ALL RADII ARE 3' UNLESS OTHERWISE STATED.

**NOTE**

IMPROVEMENTS REFERENCING "BY OTHERS" ARE BASED ON "PINSTACK WESTLAKE" PLANS BY PELOTON LAND SOLUTIONS DATED DECEMBER 29, 2023.

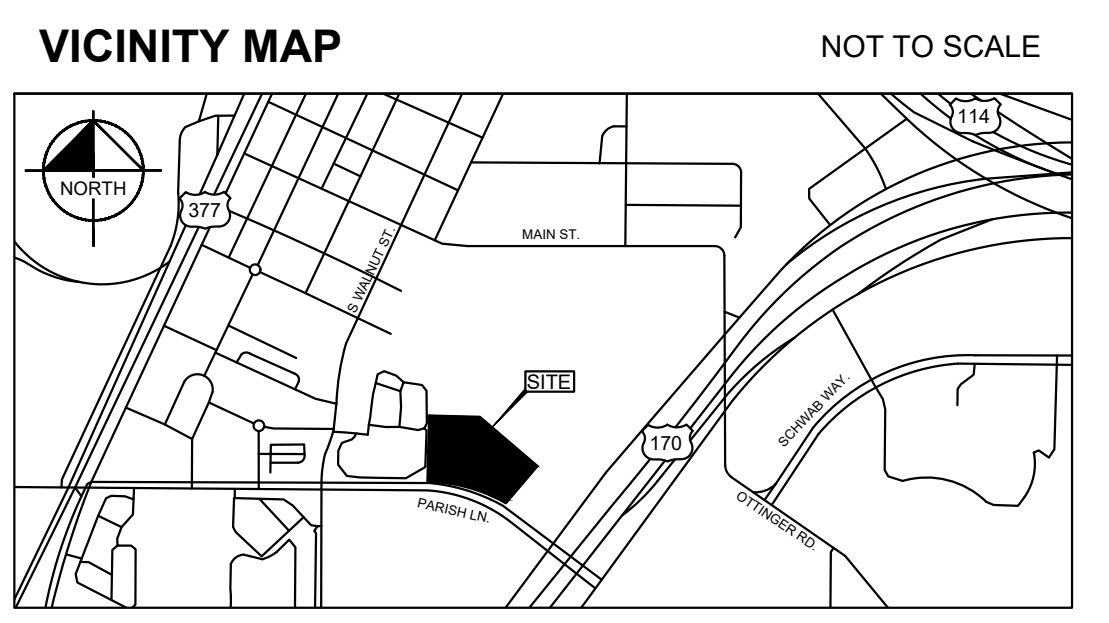

**SITE PLAN**  
**PINSTACK WESTLAKE**  
**LOT 1, BLOCK 1**  
**5.50 ACRES**

SITUATED IN THE M.E.P. & P.R.R. SURVEY  
 ABSTRACT NO. 923  
 TOWN OF WESTLAKE, DENTON COUNTY, TEXAS  
 DATE: DECEMBER 29, 2023

**DEVELOPER:**  
 WINDHAVEN PROPERTIES, LLC.  
 5310 Harvest Hill Road, Suite 200  
 Dallas, TX 75230  
 Tel. No. 214-751-8153  
 Contact: Mark Moore

**CIVIL ENGINEER:**  
 KIMLEY-HORN AND ASSOCIATES, INC.  
 13455 Noel Road, Two Galleria Office Tower, Suite 700  
 Dallas, Texas 75240  
 Tel. No. 972-770-1500  
 Contact: Callin R. Bobb, P.E.

13455 NOEL ROAD, TWO GALLERIA OFFICE TOWER, SUITE 700  
DALLAS, TEXAS 75240  
PHONE: 972-770-1500 FAX: 972-696-8850  
TEXAS REGISTERED ENGINEERS FROM 1988

REVISIONS	DATE

**PINSTACK WESTLAKE**  
LOT 1, BLOCK 1  
CIRCLE T NORTH COMMERCIAL ADDITION  
TOWN OF WESTLAKE, TEXAS

**SITE PLAN**

PROJECT NO.	084041017	DATE:	DEC. 2023	SCALE:	AS SHOWN	DESIGNED BY:	AL	DRAWN BY:	CDO	CHECKED BY:	CRB
-------------	-----------	-------	-----------	--------	----------	--------------	----	-----------	-----	-------------	-----

SHEET NUMBER

C-100

© 2023 KIMLEY-HORN AND ASSOCIATES, INC.



1722 ROUTH STREET  
SUITE 122  
DALLAS, TX 75201  
(972) 788-1010  
www.obrienarch.com

**PINSTACK -  
WESTLAKE**

3650 PARISH LN.  
WESTLAKE,  
TEXAS 76262

**OWNER**  
ENTERTAINMENT  
PROPERTIES  
GROUP, INC.

**ARCHITECT**  
O'BRIEN  
ARCHITECTS

**STRUCTURAL  
ENGINEER**  
HART GAUGLER  
+ ASSOCIATES

**MEP ENGINEER**  
C3 CONSULTING  
ENGINEERS

**CIVIL**  
KIMLEY-HORN AND  
ASSOCIATES, INC.

**REVISION LOG**

DATE	DESCRIPTION	DELTA
12-27-2023	95% PROGRESS SET	

PROJECT NO. 23-077  
ISSUE DATE: 12-27-2023  
ISSUE NAME:  
95% PROGRESS SET

SHEET NO.

**E1.02**  
SITE PLAN - PHOTOMETRIC



11700 Preston Road - Suite 660 #104  
Dallas, TX 75230 - 214.295.9571  
c3eng.net  
Registration #10571

COPYRIGHT © 2021 O'BRIEN THESE DRAWINGS, OR PARTS THEREOF, MAY NOT BE REPRODUCED IN ANY FORM BY ANY METHOD, FOR ANY PURPOSE, WITHOUT THE PRIOR WRITTEN CONSENT FROM O'BRIEN

**Luminaire Schedule**  
Project: Shopping Center - Westlake, TX

Symbol	#	Label	Arrngmnt	Description	LLF	Lumens	Watts	Mounting Height
□	1	GL2-IS	SINGLE	GL18-2-265LA-9690-NW-IS	0.85	25068	265	30
□	13	GL4-IS	SINGLE	GL18-4-265LA-9690-NW-IS	0.85	23197	265	30
□	3	GL5-2	BACK-BACK	(2) GL18-5-230LA-9680-NW	0.85	29265	230	30
□	9	WP	SINGLE	GWM-A08-740-T3M	0.85	5314	30	8.5
□	21	WS	SINGLE	CW06XXPC 40L 35K XW XX CL XX	0.85	2754	27	9.5

**Calculation Summary**  
Project: Shopping Center - Westlake, TX

Label	CalcType	Units	Avg	Max	Min	Avg/Min	Max/Min
Overall Site	Illuminance	Fc	2.41	17.1	0.1	24.10	171.00

ALL VALUES SHOWN ARE HORIZONTAL MAINTAINED FOOTCANDLES AT FINISHED GRADE (U.O.N.)

FIXTURE DISTRIBUTION TEMPLATES ARE SHOWN AT 0.50 MFC FOR REFERENCE USE ONLY.

VALUES DO NOT INCLUDE CONTRIBUTION FROM ADJACENT PROPERTIES OR DECORATIVE LIGHTING NOT SHOWN.

FOOTCANDLE VALUES DO NOT INCLUDE OBSTRUCTIONS FROM TREES, SHRUBS, LANDSCAPING, VEHICLES OR FENCING

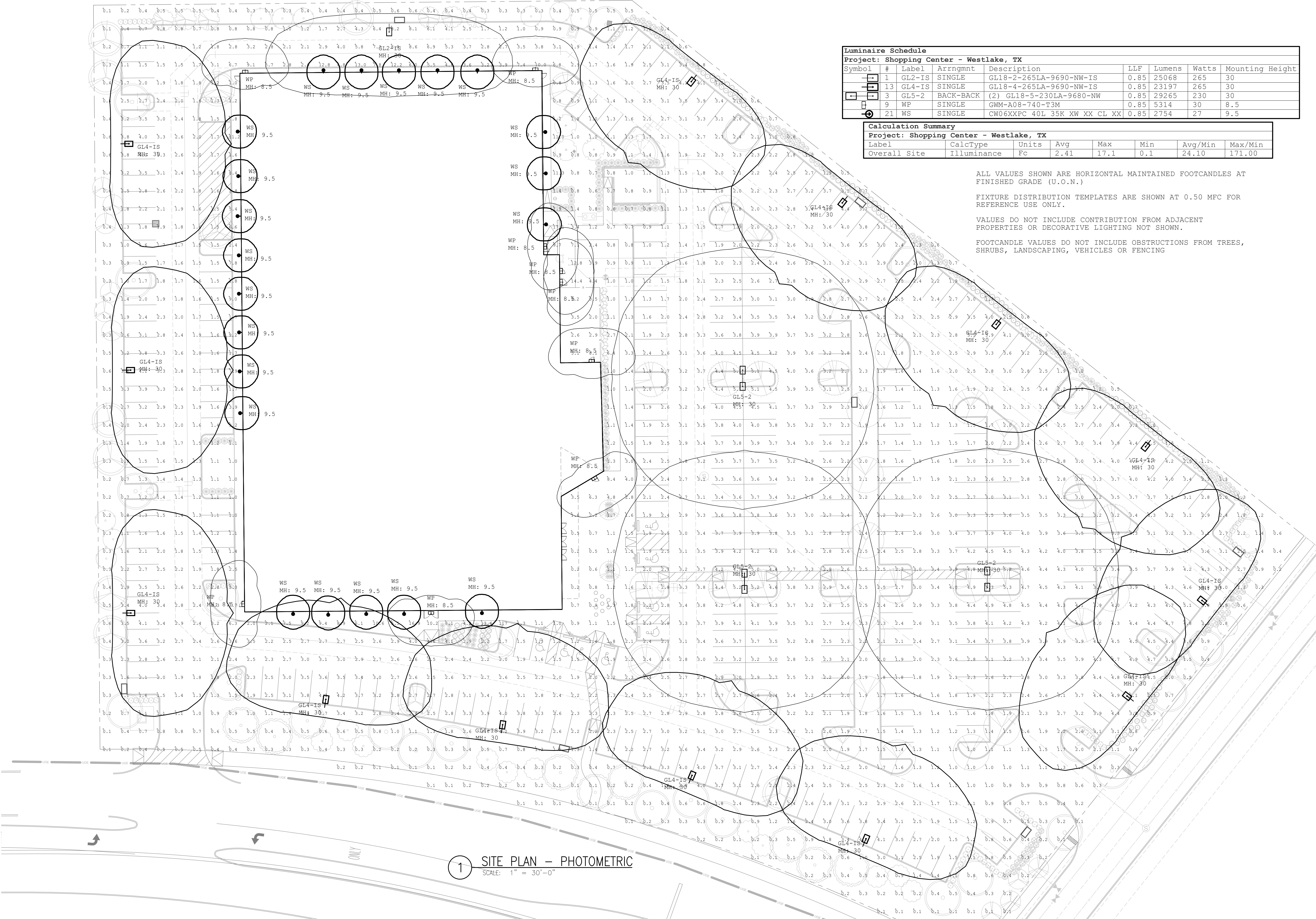

1 SITE PLAN - PHOTOMETRIC  
SCALE: 1" = 30'-0"



### REVISION LOG

DATE	DESCRIPTION	DELTA

PROJECT NO. 23-077

ISSUE DATE: 12-29-2023

ISSUE NAME:  
DRC MEMO RESPONSE

NOT FOR  
REGULATORY  
APPROVAL,  
PERMITTING OR  
CONSTRUCTION

SHEET NO.

# A1.01

ARCHITECTURAL SITE PLAN

### SITE PLAN KEYNOTES

KEYNOTE	DESCRIPTION
SP01	6" CONCRETE CURB, REF. CIVIL
SP02	WHEEL STOP, REF. CIVIL
SP03	ACCESSIBLE PARKING SPACE W/ PAINTED SYMBOL, REF. CIVIL
SP04	HANDICAP PARKING SIGNAGE, REF. CIVIL
SP05	PEDESTRIAN CROSSING, REF. CIVIL
SP06	SIDEWALK RAMP, REF. CIVIL
SP08	DUMPSTER ENCLOSURE, REF. DETAIL 1/A1.03
SP09	PAINTED WHITE STRIPPING, REF. CIVIL
SP10	CONCRETE SIDEWALK, REF. CIVIL
SP11	LANDSCAPE AREA, REF. LANDSCAPE
SP12	SHADED AREA INDICATES EXTENTS OF 24" WIDE FIRE LANE, REF. CIVIL
SP14	FIRE HYDRANT
SP16	INSTALL KNOX BOX ON EXTERIOR WALL
SP17	POLE MOUNTED LIGHT FIXTURE, REF. MEP
SP18	GAS METER, REF. MEP
SP19	GREASE TRAP, REF. MEP
SP20	CURB INLET, REF. CIVIL
SP21	GRATE INLET, REF. CIVIL
SP22	STORM MANHOLE, REF. CIVIL
SP23	WYE INLET, REF. CIVIL
SP24	2" WIDE CURB CUT, REF. CIVIL
SP25	WATER METER, REF. CIVIL
SP26	IRRIGATION METER, REF. CIVIL
SP27	LOADING AREA
SP28	TRANSFORMER & PAD, G.C. TO COORDINATE REQUIREMENTS W/ LOCAL UTILITY VENDOR, CIVIL & MEP CONSULTANTS
SP29	15-PIN BENCH SCULPTURE BY SIGN VENDOR
SP30	SANITARY SEWER MANHOLE, REF. CIVIL
SP31	SANITARY SEWER CLEANOUT, REF. CIVIL

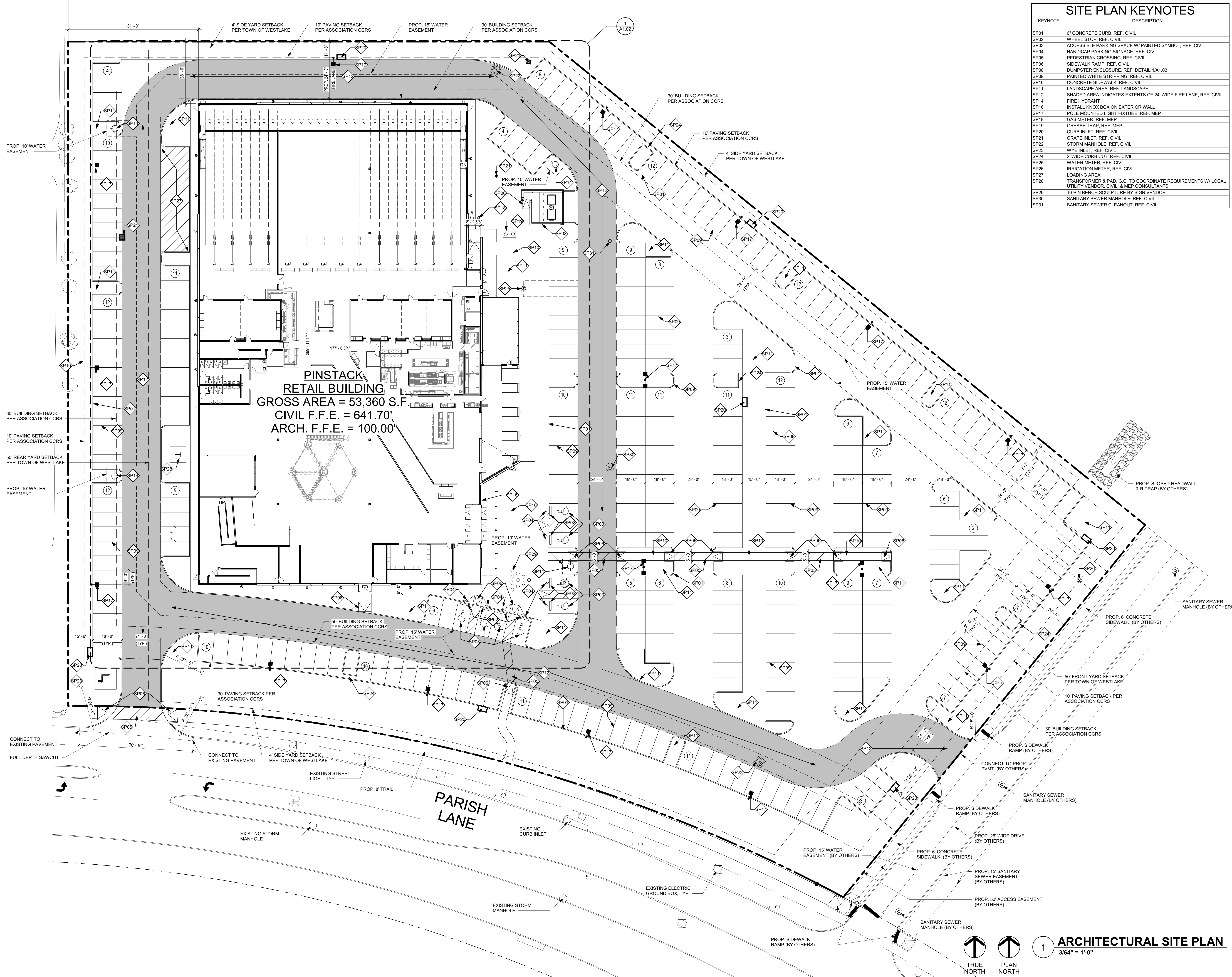

12/27/2023 11:38:27 AM BIM\_360/23-077 Pinstack Westlake\_ARCH\_V2021.rvt

1722 ROUTH STREET  
SUITE 122  
DALLAS, TX 75201  
(972) 788-1010  
www.obrienarch.com

**PINSTACK -  
WESTLAKE**

3650 PARISH LN.  
WESTLAKE,  
TEXAS 76262

**OWNER**  
ENTERTAINMENT  
PROPERTIES  
GROUP, INC.

**ARCHITECT**  
O'BRIEN  
ARCHITECTS

**STRUCTURAL  
ENGINEER**  
HART GAUGLER  
+ ASSOCIATES

**MEP ENGINEER**  
C3 CONSULTING  
ENGINEERS

**CIVIL**  
KIMLEY-HORN AND  
ASSOCIATES, INC.

**REVISION LOG**

DATE	DESCRIPTION	DELTA

PROJECT NO. 23-077  
ISSUE DATE: 12-29-2023  
ISSUE NAME:  
DRC MEMO RESPONSE

NOT FOR  
REGULATORY  
APPROVAL,  
PERMITTING OR  
CONSTRUCTION

SHEET NO.

**A1.02**

ARCHITECTURAL PAD PLAN

COPYRIGHT © 2021 O'BRIEN ARCHITECTS. ALL RIGHTS RESERVED. THESE DRAWINGS, OR PARTS THEREOF, MAY NOT BE REPRODUCED IN ANY FORM BY ANY METHOD, FOR ANY PURPOSE, WITHOUT THE PRIOR WRITTEN CONSENT FROM O'BRIEN.

SHADED AREA INDICATES EXTENTS OF FIRE LANE

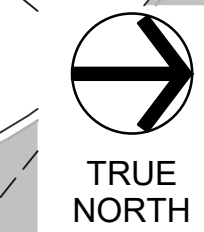
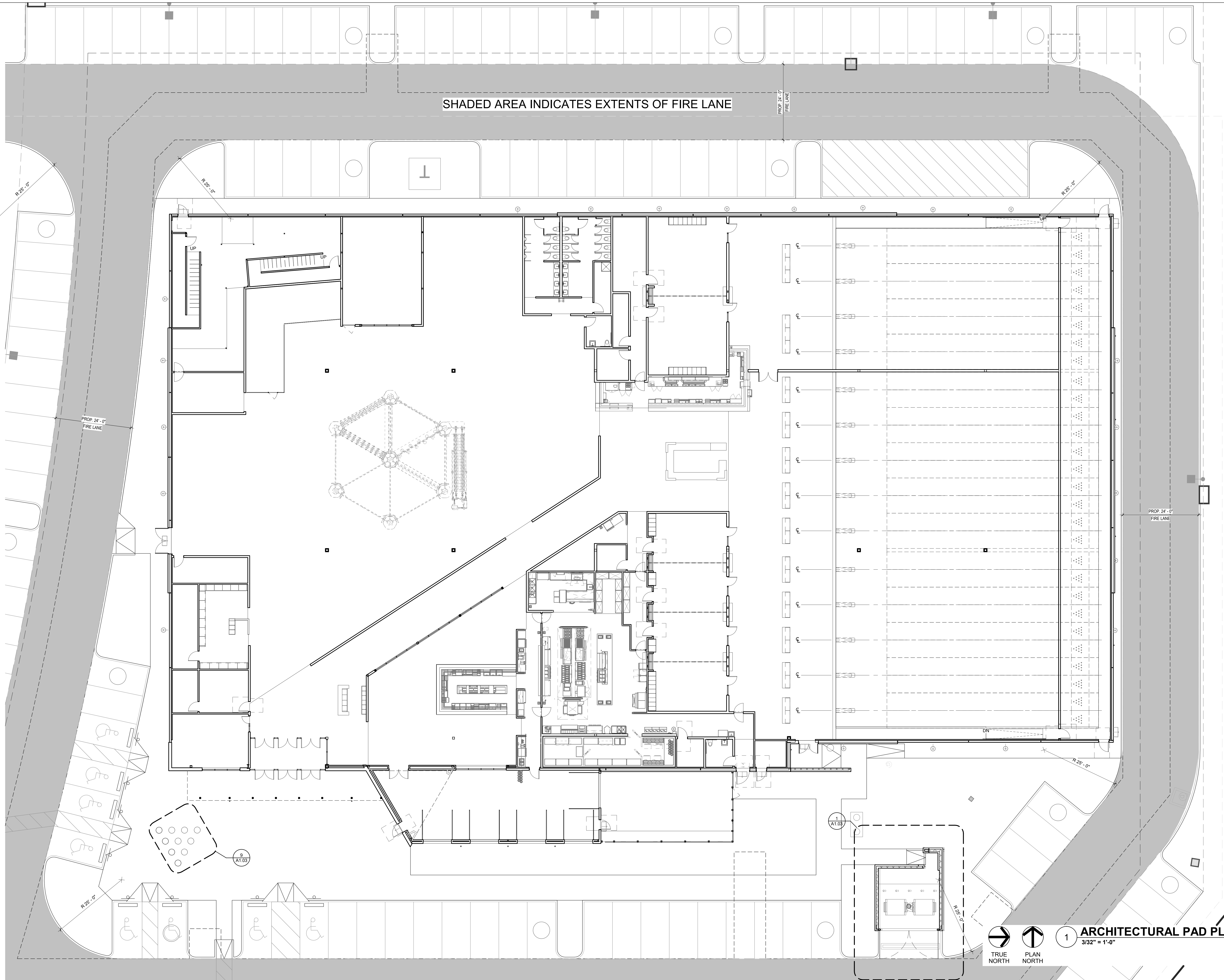

1

**ARCHITECTURAL PAD PLAN**

3/32" = 1'-0"

12/27/2023 11:45:52 AM BIM\_360/23-077 Pinstack Westlake\_ARCH\_V2021.rvt



### REVISION LOG

DATE	DESCRIPTION	DELTA

PROJECT NO. 23-077  
ISSUE DATE: 12-29-2023  
ISSUE NAME:  
DRC MEMO RESPONSE

NOT FOR  
REGULATORY  
APPROVAL,  
PERMITTING OR  
CONSTRUCTION

SHEET NO.

## A1.03

SITE DETAILS

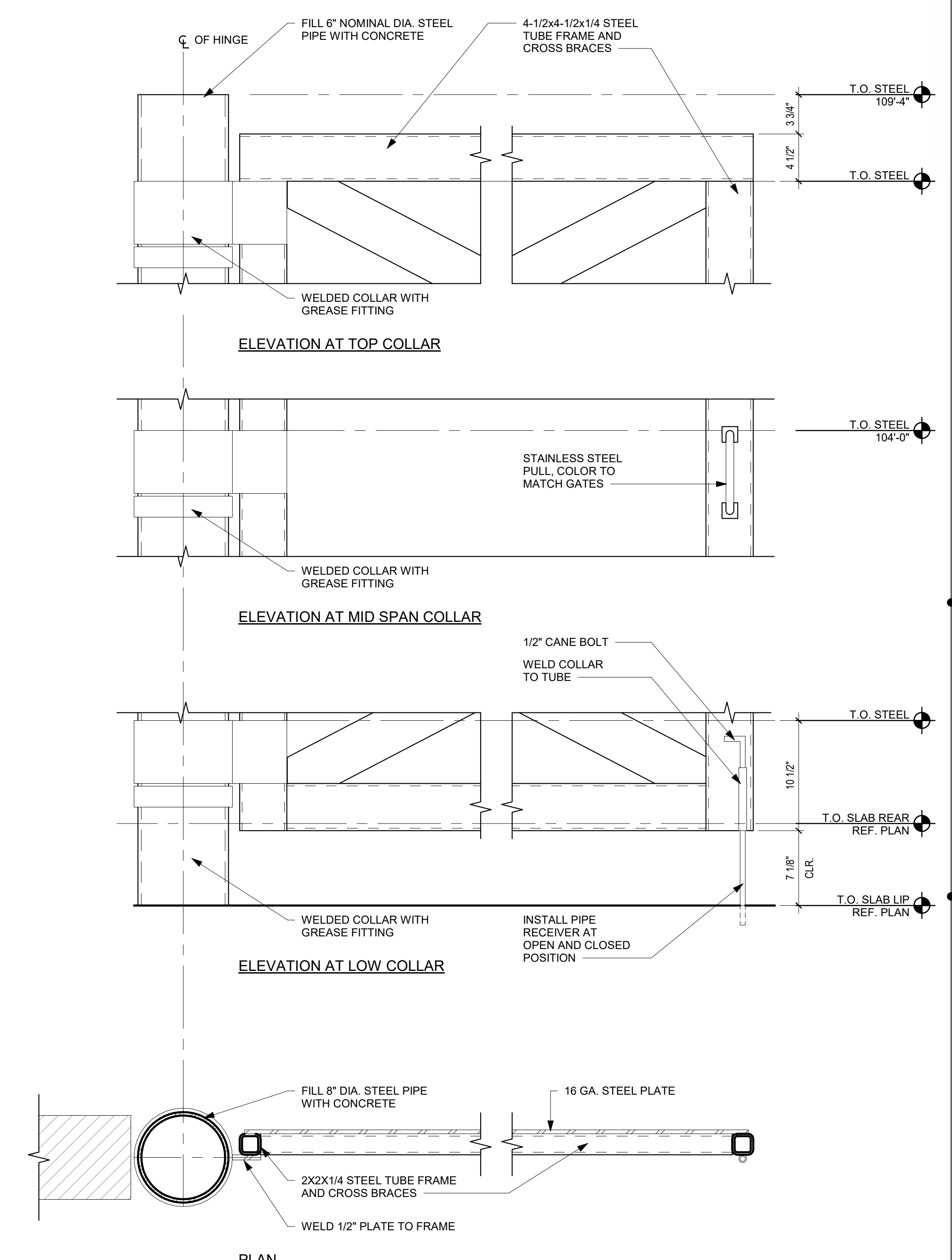

**6 DUMPSTER ENCLOSURE GATE DETAIL**  
1 1/2" = 1'-0"

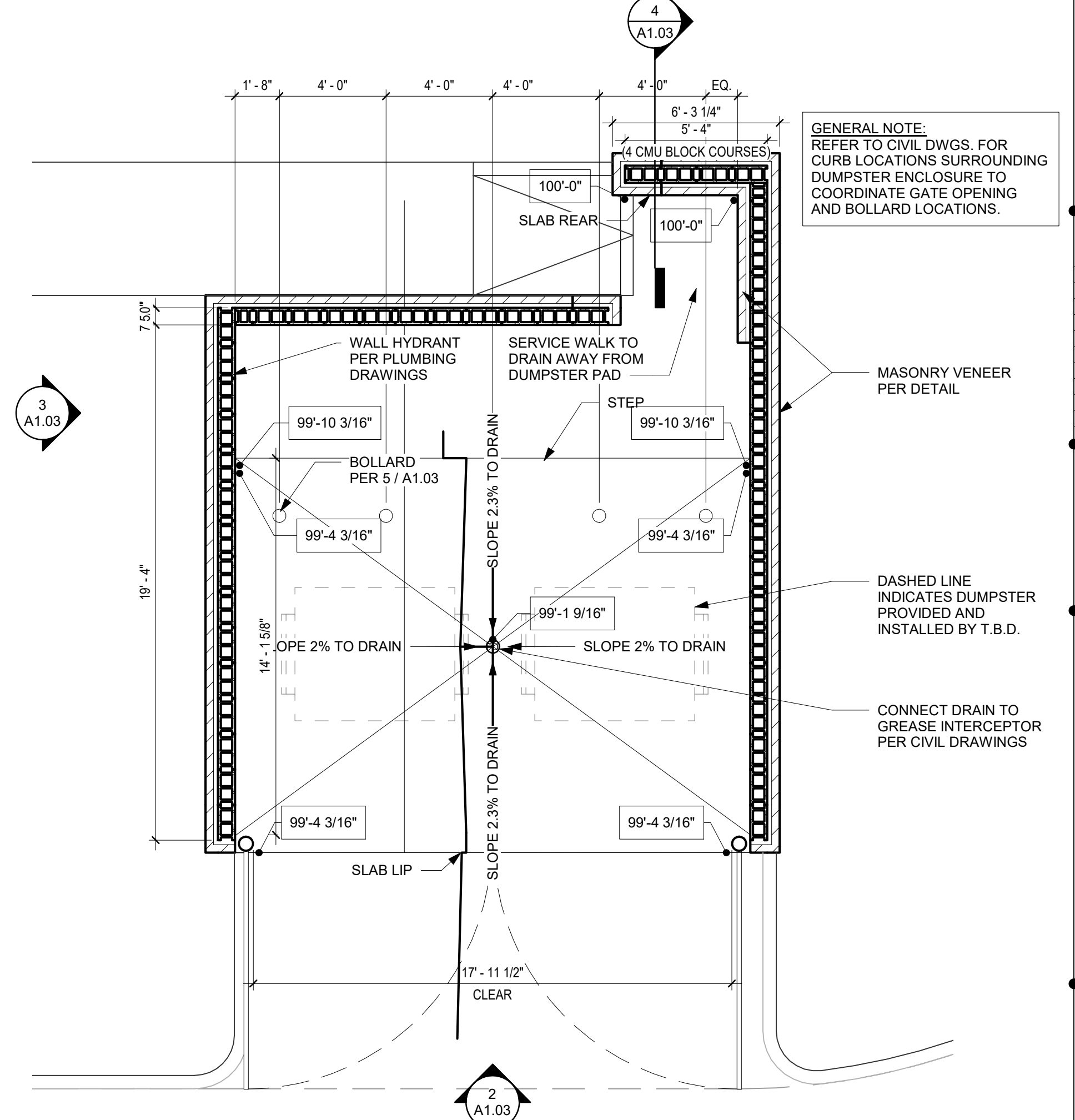

**1 DUMPSTER ENCLOSURE PLAN**  
1 1/4" = 1'-0"

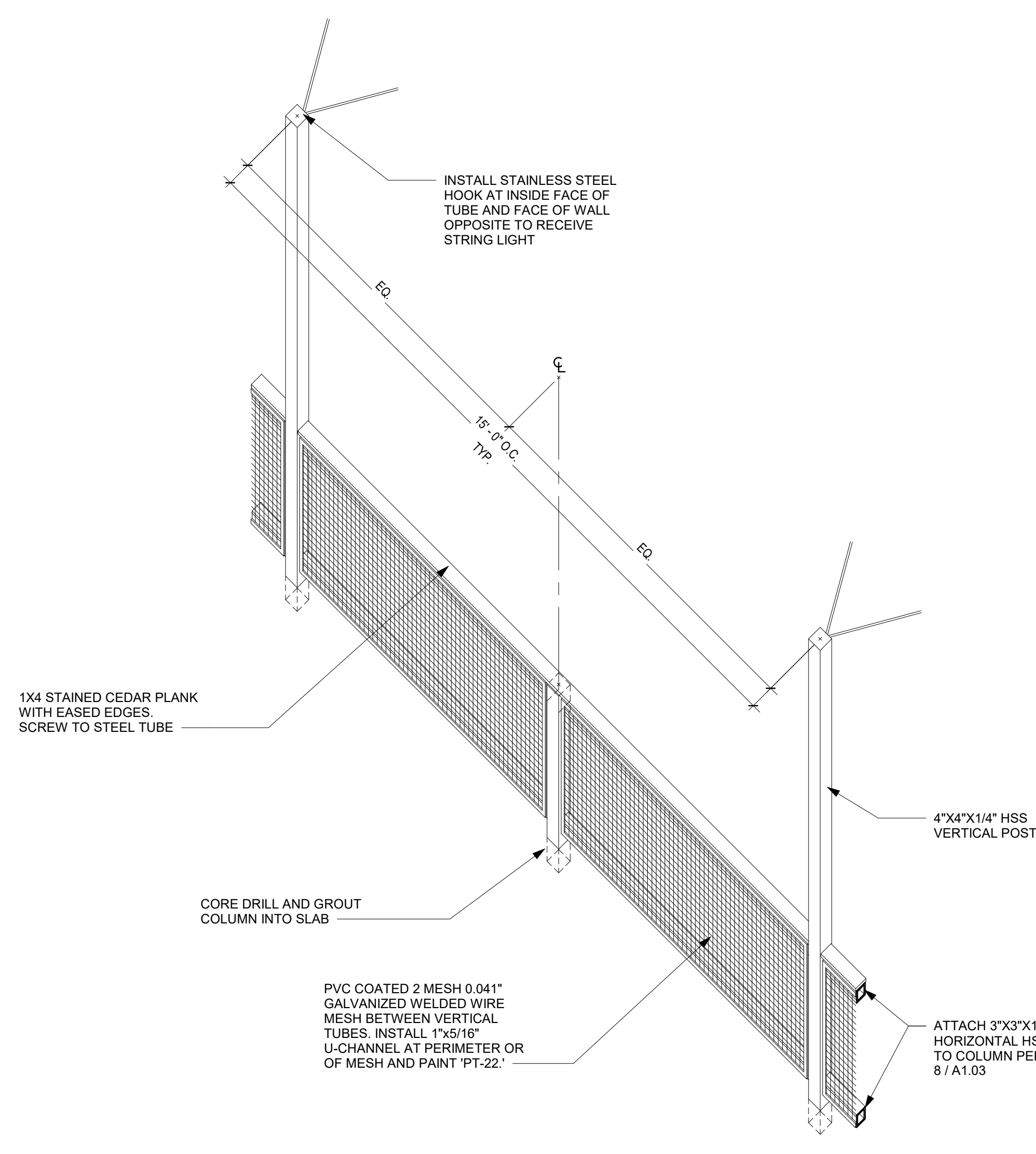

**7 PATIO FENCE ISOMETRIC VIEW**  
1 1/2" = 1'-0"

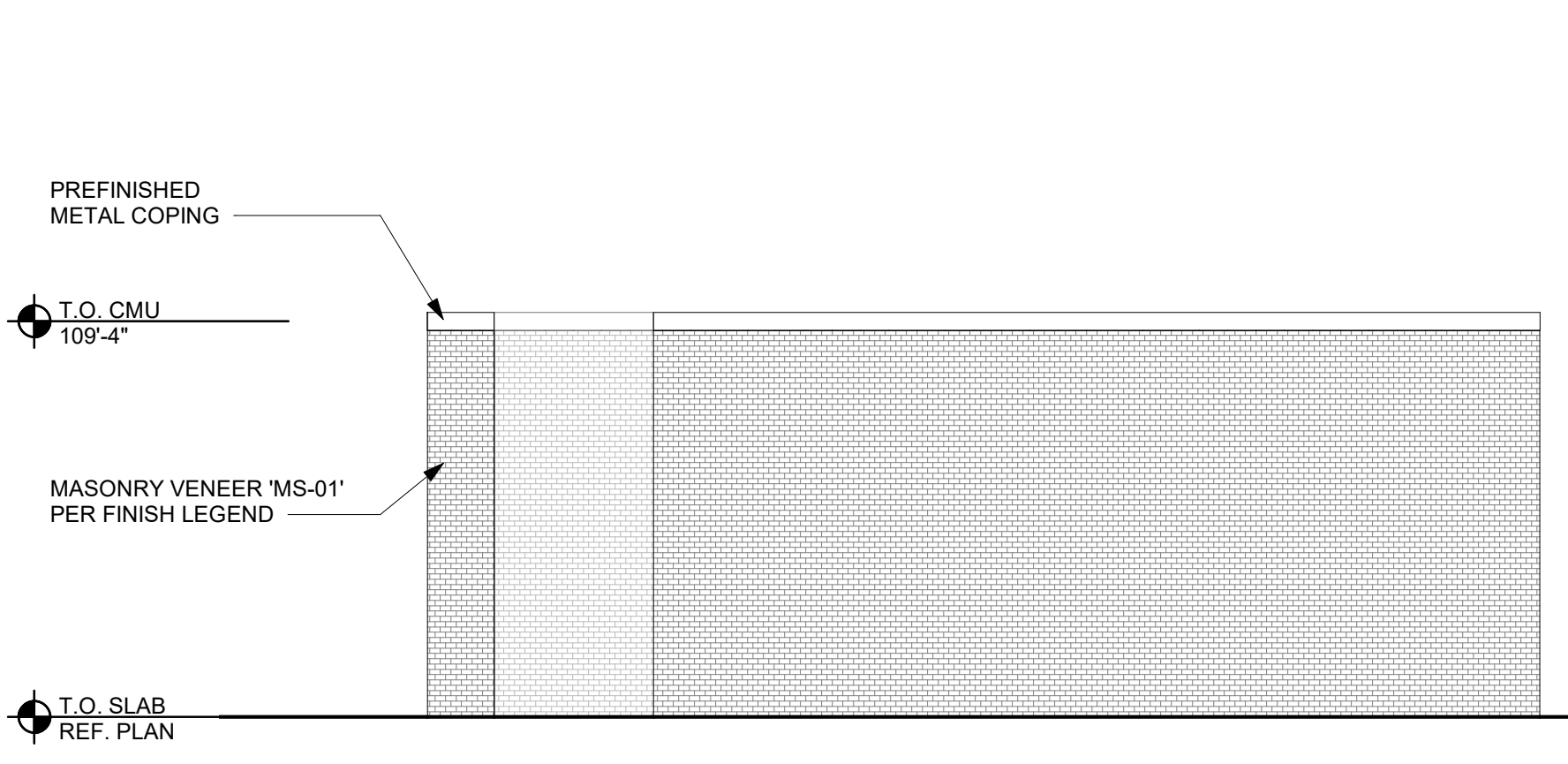

**3 SIDE DUMPSTER ENCLOSURE ELEVATION**  
1 1/4" = 1'-0"

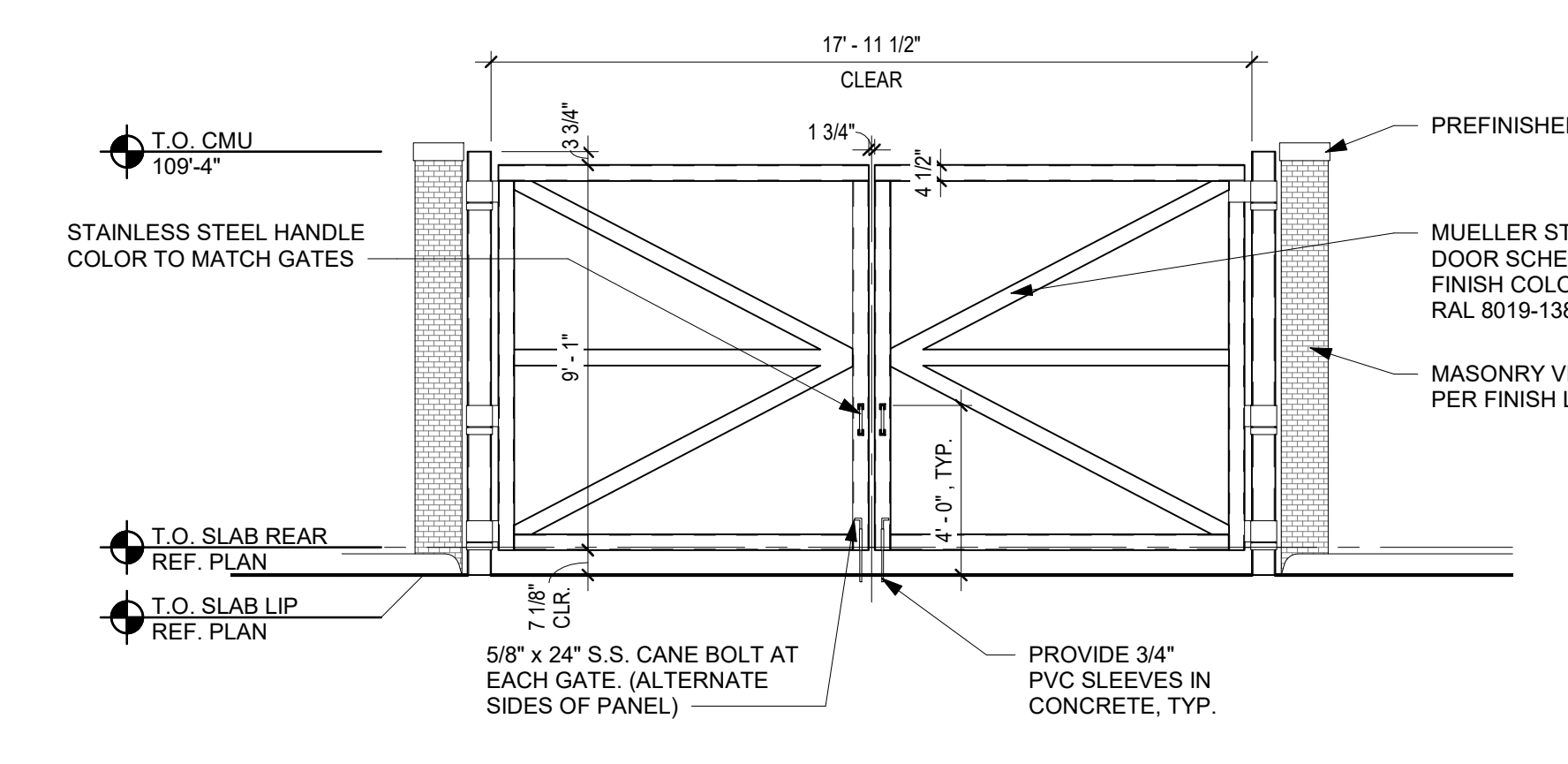

**2 FRONT DUMPSTER ENCLOSURE ELEVATION**  
1 1/4" = 1'-0"

INTERNALLY ILLUMINATED BENCH DETAIL SUPPLIED AND INSTALLED BY VENDOR (TEXAS PRO SIGNS). G.C. TO PROVIDE POWER PER ELECTRICAL DRAWINGS.

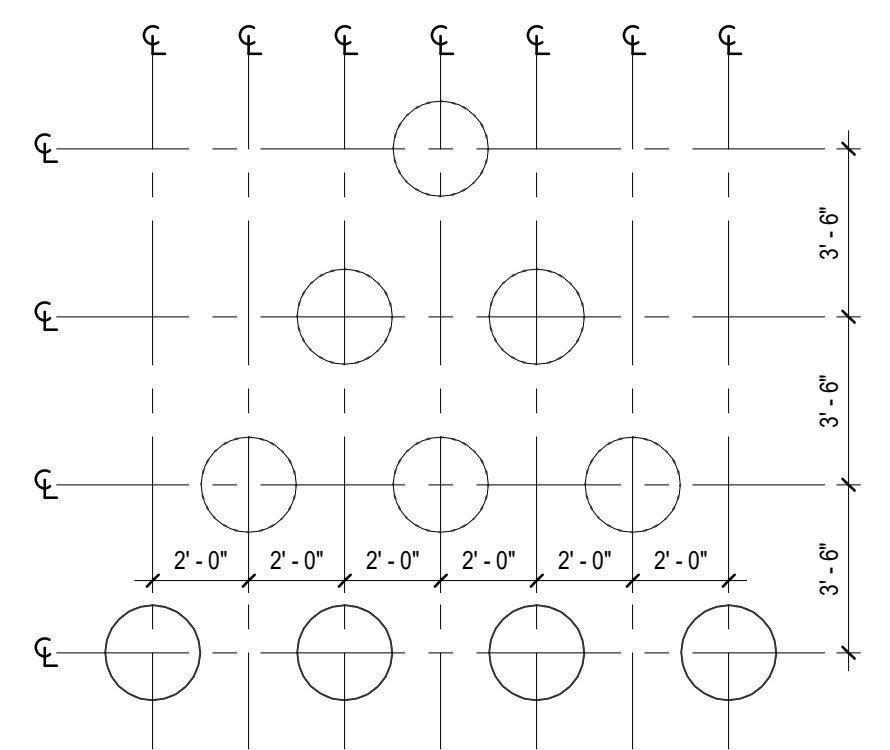

**9 10-PIN BENCH PLAN DETAIL**  
1 1/4" = 1'-0"

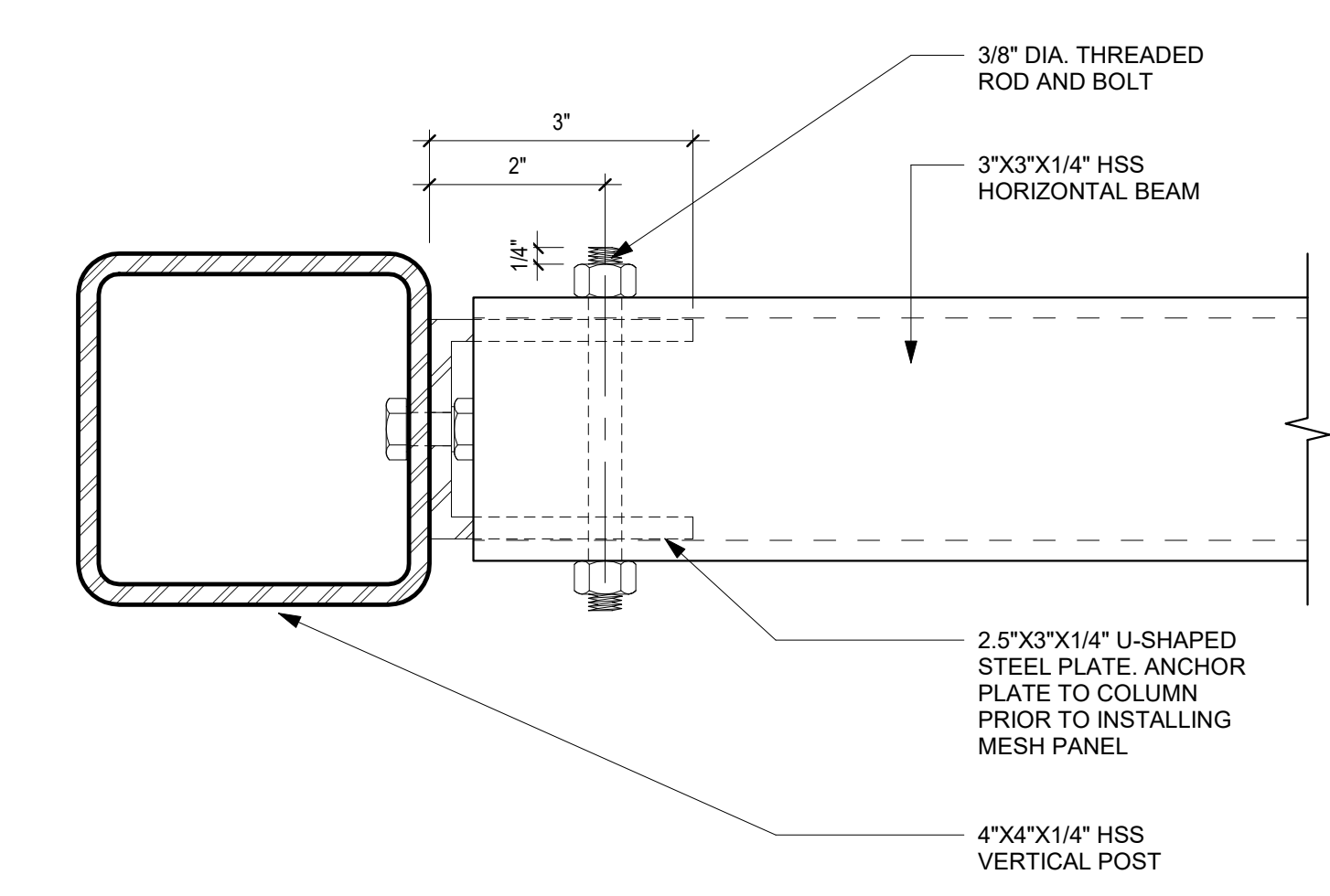

**8 PATIO FENCE POST ATTACHMENT PLAN DETAIL**  
6" = 1'-0"

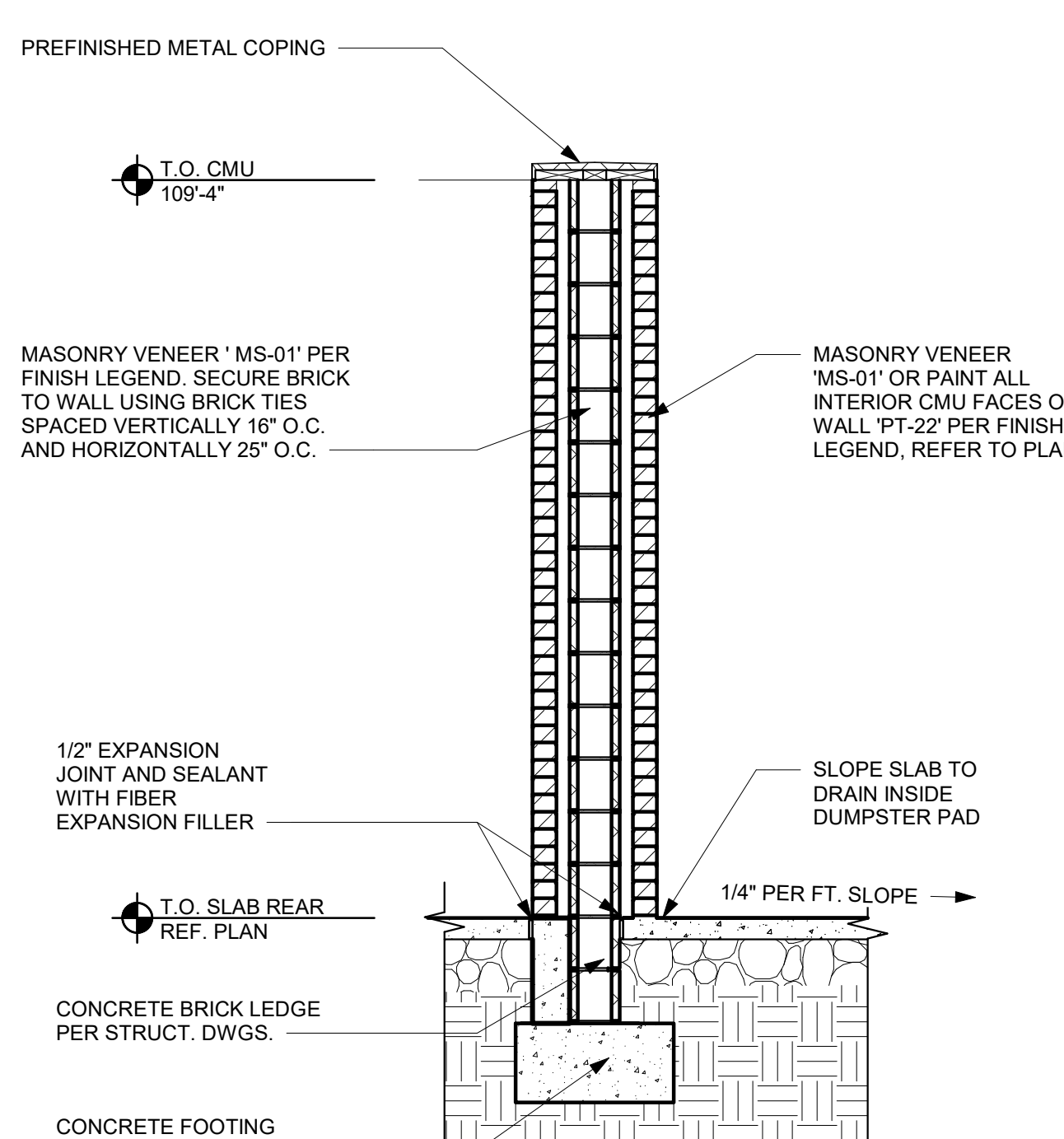

**4 DUMPSTER & TRANSFORMER WALL SECTION**  
1 1/2" = 1'-0"

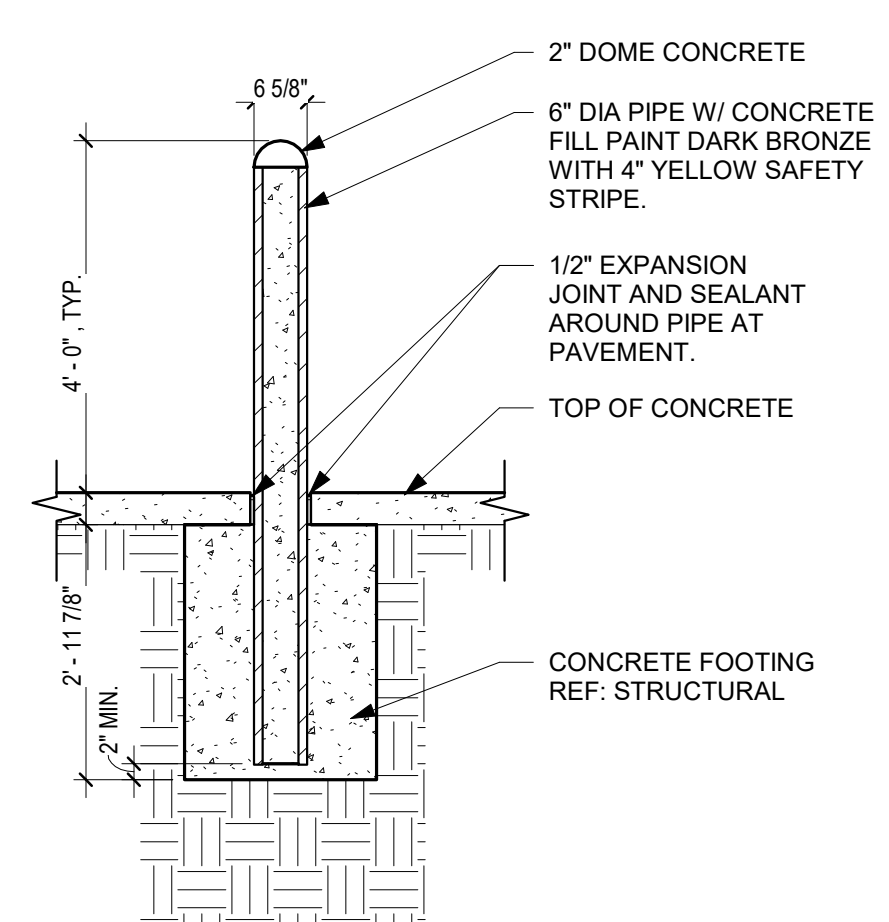

**5 TYP. BOLLARD DETAIL**  
1 1/2" = 1'-0"



**REVISION LOG**

DATE	DESCRIPTION	DELTA

PROJECT NO. 23-077  
ISSUE DATE: 12-29-2023  
ISSUE NAME:  
DRC MEMO RESPONSE

**NOT FOR  
REGULATORY  
APPROVAL,  
PERMITTING OR  
CONSTRUCTION**

SHEET NO.

**A2.01**

OVERALL FLOOR PLAN

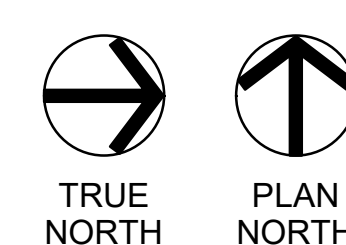
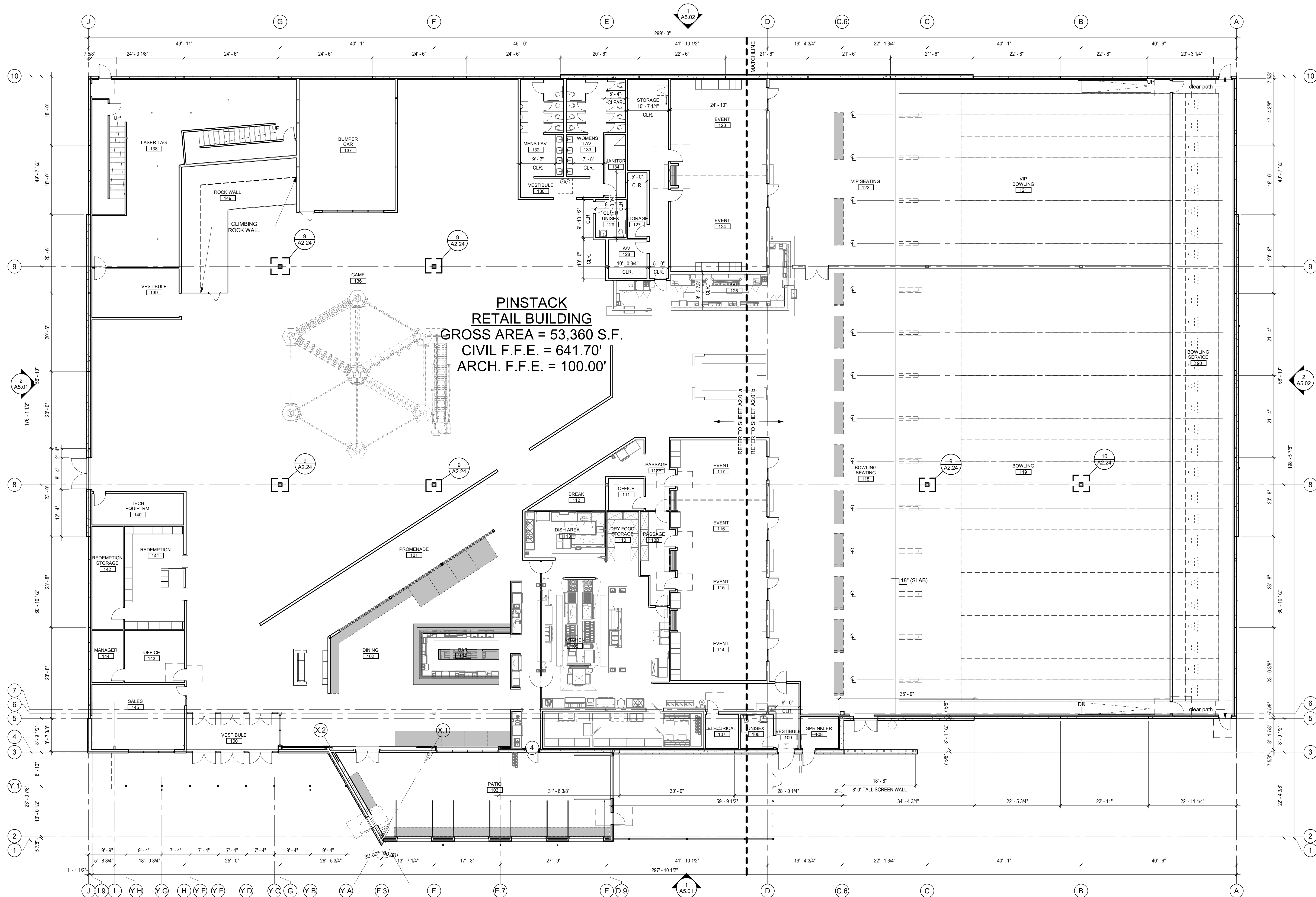

1

**OVERALL FLOOR PLAN**  
3/32" = 1'-0"



**REVISION LOG**

DATE	DESCRIPTION	DELTA

PROJECT NO. 23-077  
ISSUE DATE: 12-29-2023  
ISSUE NAME:  
DRC MEMO RESPONSE

NOT FOR  
REGULATORY  
APPROVAL,  
PERMITTING OR  
CONSTRUCTION

SHEET NO.

**A2.01a**

FLOOR PLAN AREA 'A'

COPYRIGHT © 2021 O'BRIEN. THESE DRAWINGS, OR PARTS THEREOF, MAY NOT BE REPRODUCED IN ANY FORM BY ANY METHOD, FOR ANY PURPOSE, WITHOUT THE PRIOR WRITTEN CONSENT FROM O'BRIEN.

KEYNOTE	DESCRIPTION
P01	DASHED LINES INDICATES MILLWORK. CONTRACTOR TO PROVIDE BLOCKING AND ELECTRICAL AND PLUMBING CONNECTIONS AS REQUIRED.
P02	INSTALL KNOX BOX ON THIS WALL. COORDINATE EXACT LOCATION WITH LOCAL AUTHORITIES.
P04	GLUEIE RAILING PER 13/A2.23
P05	OPERABLE PARTITION.
P06	DASHED LINE INDICATES CLIMBING WALL BY VENDOR. COORDINATE BLOCKING AND ELECTRICAL REQUIREMENTS WITH VENDOR. INSTALL 3/4" PLYWOOD IN LIEU OF GYPSUM BOARD ON FACE OF STUD TO RECEIVE CLIMBING WALL. ELECTRICAL ARTICLE SURVEILLANCE (EAS) GATE BY OWNER.
P07	ELECTRICAL ARTICLE SURVEILLANCE (EAS) GATE BY OWNER.
P08	J-BOX TO BE INSTALLED WITHIN MILLWORK.
P09	DASHED LINE INDICATES BOWLING EQUIPMENT PROVIDED AND INSTALLED BY VENDOR. CONTRACTOR TO PROVIDE FIRE BLOCKING AT THE EDGES OF AND BETWEEN LANES PER 15/A2.00
P10	FLOOR BOX PER ELECTRICAL DRAWINGS.
P11	COORDINATE PLACEMENT OF SURFACE MOUNTED J-BOXES AT ROCK WALL WITH VENDOR.
P12	RAIL TYPE 'A', REF. DETAIL 10 / A2.23.

- FLOOR PLAN GENERAL NOTES**
- FIELD VERIFY ALL DIMENSIONS PRIOR TO CONSTRUCTION AND NOTIFY ARCHITECT OF ANY DEVIATIONS.
  - DO NOT SCALE THE DRAWINGS.
  - ALL ELEVATIONS SHOWN ARE RELATIVE TO THE FINISH FLOOR ELEVATION OF 100'-0" INCLUDING AT AREAS WHERE THE FLOOR SLAB IS RECESSED 1'-6".
  - INTERIOR DIMENSIONS ARE FROM OUTSIDE FACE OF STUD TO OUTSIDE FACE OF STUD OR CONCRETE TILT WALL.
  - INSTALL HINGE SIDE OF HOLLOW METAL DOOR FRAMES 4" FROM ADJACENT FACE OF GYPSUM BOARD, U.N.O.
  - FIRE PROTECTION DIAGRAMS GOVERN THE LOCATION OF RATED WALLS AND SPRAY APPLIED FIRE RESISTIVE MATERIAL. THE CONTRACTOR SHALL COORDINATE THE CONSTRUCTION OF RATED WALLS AND APPLICATION OF FIRE SPRAY WITH THE FLOOR PLANS AND THE FIRE PROTECTION DIAGRAMS.
  - CONTRACTOR SHALL PROVIDE WOOD BLOCKING AS REQUIRED TO SUPPORT ALL ITEMS HANGING OR MOUNTED TO WALL SURFACES INCLUDING BUT NOT LIMITED TO HANDRAILS, TOILET, AND JANITORIAL ACCESSORIES, MILLWORK, TELEVISIONS AND SIGNAGE.
  - PROVIDE 24" X 24" ACCESS PANELS IN ALL PARTITIONS WHERE TRANSFORMERS, J-BOXES, PLUMBING VALVES, VARIABLE AIR BOXES, PTB BOXES, DAMPERS, SANITARY SEWER OR GREASE TRAPS REQUIRING ACCESS ARE LOCATED. THE CONTRACTOR IS RESPONSIBLE FOR DETERMINING THE EXACT QUANTITY AND LOCATION OF ACCESS PANELS. COORDINATE EXACT LOCATIONS WITH ARCHITECT TO MINIMIZE AESTHETIC IMPACT ON THE OVERALL DESIGN.
  - G.C. WILL PROVIDE AND INSTALL A PERMANENT SIGN FOR EACH ASSEMBLY SPACE THAT INDICATES THE OCCUPANT LOAD. THE TOTAL OCCUPANCY OF THE BUILDING WILL BE SHOWN ON THE LOBBY PLACARD. VENDOR AND CONTRACTOR TO COORDINATE EXACT PLACEMENT WITH LOCAL AUTHORITIES.
  - INSTALL CONTROL JOINTS AT INTERIOR NON-DEMISING WALLS PER 13/A2.22
  - INSTALL SEALANT AT ALL PANEL JOINTS PER 13/A2.21.
  - FLOOR RECEPTACLES IN GAME ROOM 136 ARE TYPICALLY SPACED 10'-0" APART, U.N.O.

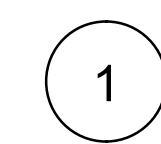
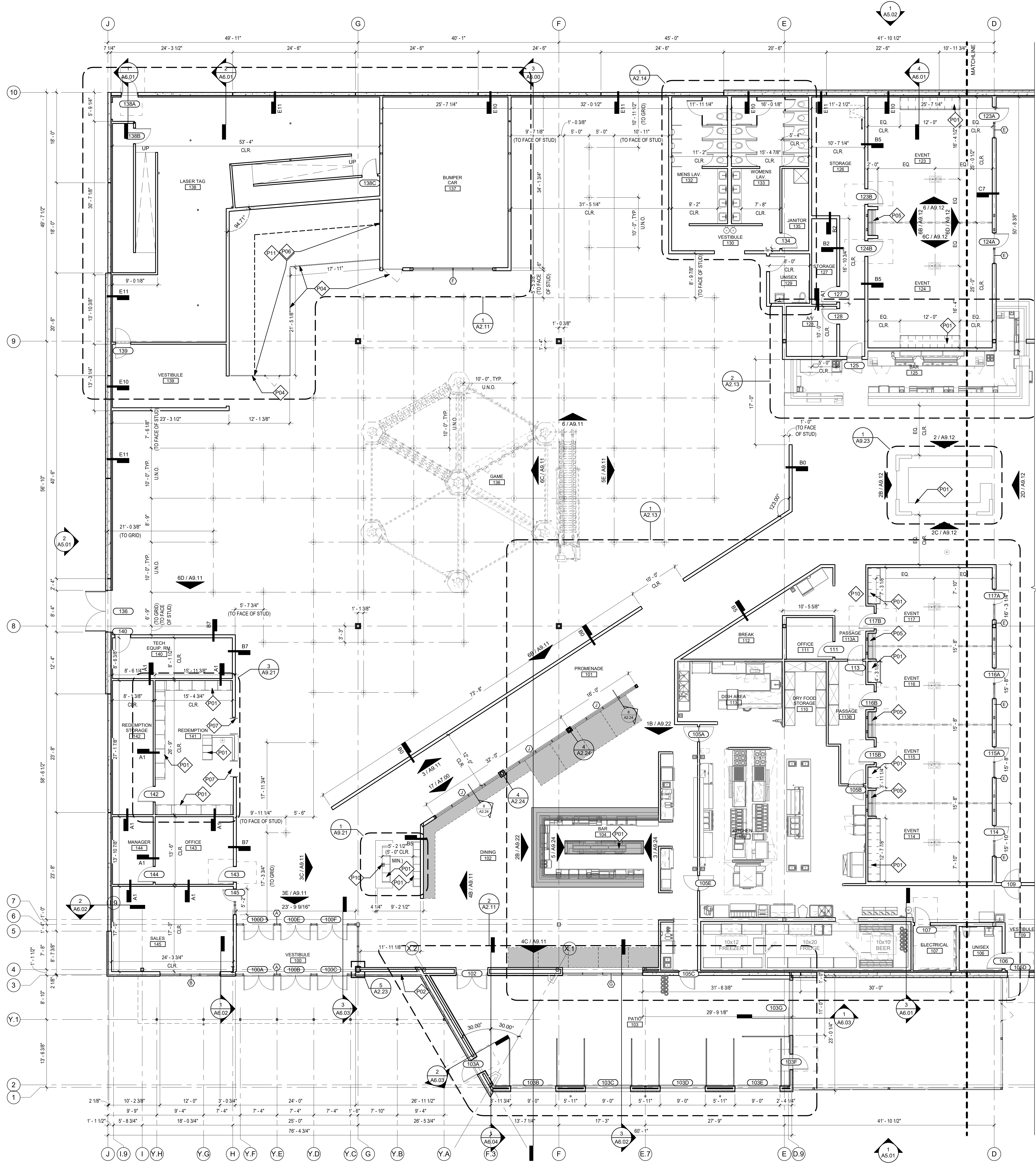

**FLOOR PLAN AREA 'A'**  
1/8" = 1'-0"



**REVISION LOG**

DATE	DESCRIPTION	DELTA

PROJECT NO. 23-077  
ISSUE DATE: 12-29-2023  
ISSUE NAME:  
DRC MEMO RESPONSE

**NOT FOR  
REGULATORY  
APPROVAL,  
PERMITTING OR  
CONSTRUCTION**

SHEET NO.

**A2.01b**

FLOOR PLAN - AREA 'B'

KEYNOTE	DESCRIPTION
P01	DASHED LINES INDICATES MILLWORK. CONTRACTOR TO PROVIDE BLOCKING AND ELECTRICAL AND PLUMBING CONNECTIONS AS REQUIRED.
P02	INSTALL KNOX BOX ON THIS WALL. COORDINATE EXACT LOCATION WITH LOCAL AUTHORITIES.
P04	CLIQUE RAILING PER 13/A2.23
P05	OPERABLE PARTITION.
P06	DASHED LINE INDICATES CLIMBING WALL BY VENDOR. COORDINATE BLOCKING AND ELECTRICAL REQUIREMENTS WITH VENDOR. INSTALL 3/4" PLYWOOD IN LIEU OF GYPSUM BOARD ON FACE OF STUD TO RECEIVE CLIMBING WALL.
P07	ELECTRICAL ARTICLE SURVEILLANCE (EAS) GATE BY OWNER.
P08	J-BOX TO BE INSTALLED WITHIN MILLWORK.
P09	DASHED LINE INDICATES BOWLING EQUIPMENT PROVIDED AND INSTALLED BY VENDOR. CONTRACTOR TO PROVIDE FIRE BLOCKING AT THE EDGES OF AND BETWEEN LANES PER 15/A23.00
P10	FLOOR BOX PER ELECTRICAL DRAWINGS.
P11	COORDINATE PLACEMENT OF SURFACE MOUNTED J-BOXES AT ROCK WALL WITH VENDOR.
P12	RAIL TYPE 'A', REF. DETAIL 10 / A2.23.

- FLOOR PLAN GENERAL NOTES**
- FIELD VERIFY ALL DIMENSIONS PRIOR TO CONSTRUCTION AND NOTIFY ARCHITECT OF ANY DEVIATIONS.
  - DO NOT SCALE THE DRAWINGS.
  - ALL ELEVATIONS SHOWN ARE RELATIVE TO THE FINISH FLOOR ELEVATION OF 100'-0" INCLUDING AT AREAS WHERE THE FLOOR SLAB IS RECESSED 1'-6".
  - INTERIOR DIMENSIONS ARE FROM OUTSIDE FACE OF STUD TO OUTSIDE FACE OF STUD OR CONCRETE TILT WALL.
  - INSTALL HINGE SIDE OF HOLLOW METAL DOOR FRAMES 4" FROM ADJACENT FACE OF GYPSUM BOARD, U.N.O.
  - FIRE PROTECTION DIAGRAMS GOVERN THE LOCATION OF RATED WALLS AND SPRAY APPLIED FIRE RESISTIVE MATERIAL. THE CONTRACTOR SHALL COORDINATE THE CONSTRUCTION OF RATED WALLS AND APPLICATION OF FIRE SPRAY WITH THE FLOOR PLANS AND THE FIRE PROTECTION DIAGRAMS.
  - CONTRACTOR SHALL PROVIDE WOOD BLOCKING AS REQUIRED TO SUPPORT ALL ITEMS HANGING OR MOUNTED TO WALL SURFACES INCLUDING BUT NOT LIMITED TO HANDRAILS, TOILET, AND JANITORIAL ACCESSORIES, MILLWORK, TELEVISIONS AND SIGNAGE.
  - PROVIDE 24" X 24" ACCESS PANELS IN ALL PARTITIONS WHERE TRANSFORMERS, J-BOXES, PLUMBING VALVES, VARIABLE AIR BOXES, PTB BOXES, DAMPERS, SANITARY SEWER OR GREASE TRAPS REQUIRING ACCESS ARE LOCATED. THE CONTRACTOR IS RESPONSIBLE FOR DETERMINING THE EXACT QUANTITY AND LOCATION OF ACCESS PANELS. COORDINATE EXACT LOCATIONS WITH ARCHITECT TO MINIMIZE AESTHETIC IMPACT ON THE OVERALL DESIGN.
  - G.C. WILL PROVIDE AND INSTALL A PERMANENT SIGN FOR EACH ASSEMBLY SPACE THAT INDICATES THE OCCUPANT LOAD. THE TOTAL OCCUPANCY OF THE BUILDING WILL BE SHOWN ON THE LOBBY PLACARD. VENDOR AND CONTRACTOR TO COORDINATE EXACT PLACEMENT WITH LOCAL AUTHORITIES.
  - INSTALL CONTROL JOINTS AT INTERIOR NON-DEMISING WALLS PER 13/A2.22.
  - INSTALL SEALANT AT ALL PANEL JOINTS PER 13/A2.21.
  - FLOOR RECEPTACLES IN GAME ROOM 136 ARE TYPICALLY SPACED 10'-0" APART, U.N.O.

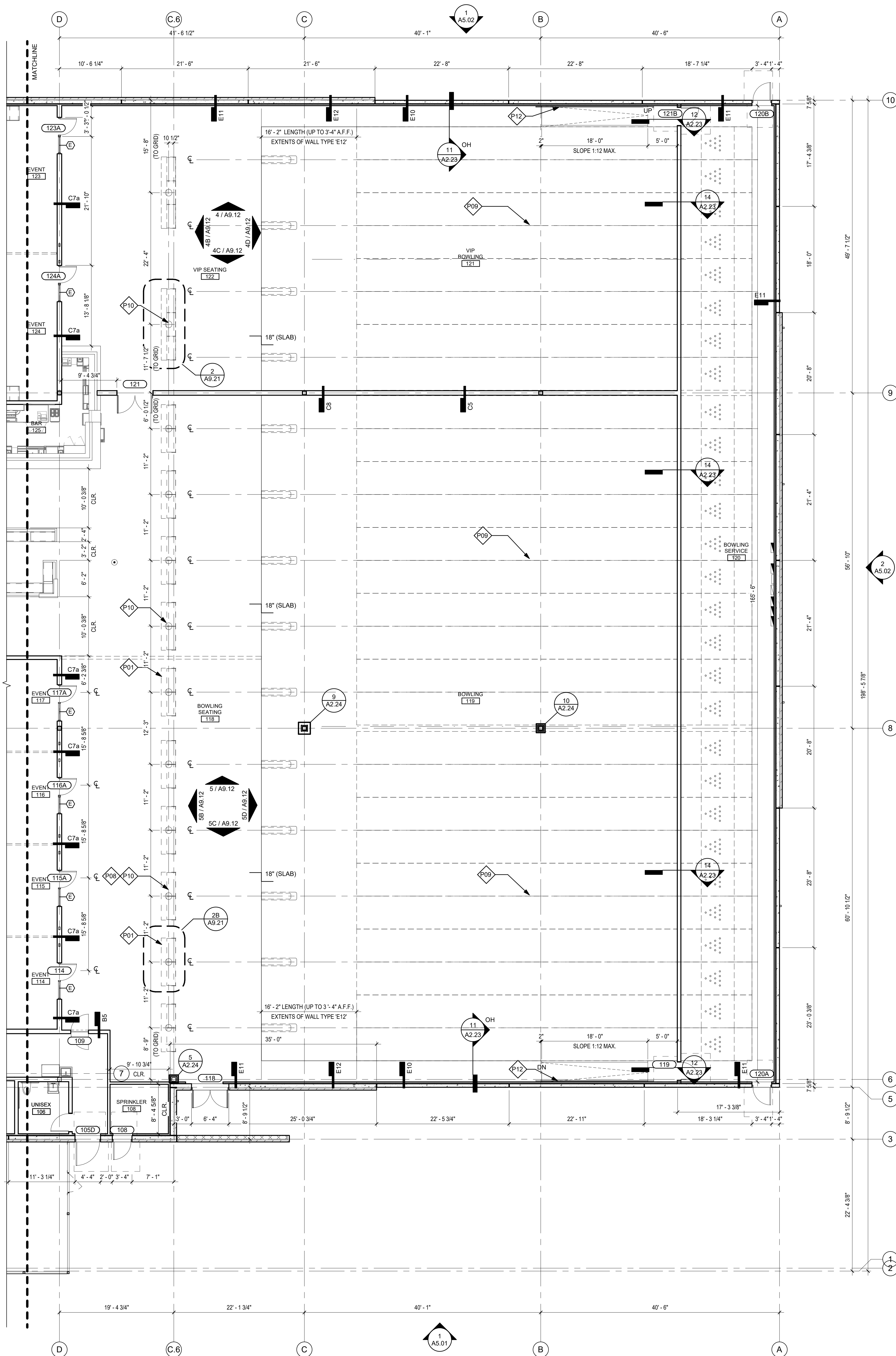

**FLOOR PLAN AREA 'B'**  
1/8" = 1'-0"



**REVISION LOG**

DATE	DESCRIPTION	DELTA

PROJECT NO. 23-077

ISSUE DATE: 12-29-2023

ISSUE NAME:  
DRC MEMO RESPONSE

**NOT FOR  
REGULATORY  
APPROVAL,  
PERMITTING OR  
CONSTRUCTION**

SHEET NO.

**A4.01**

ROOF PLAN

KEYNOTE	DESCRIPTION
R01	SLOPE CRICKET 1/4" PER FOOT MIN.
R02	ALIGN 3" DRAIN WITH COLUMN BELOW.
R03	8" PREFINISHED METAL GUTTER AND DOWNSPOUT
R04	ROOFTOP UNIT, REF. MECH.
R05	CONDENSING UNIT, REF. MECH.
R06	REFRIGERATION CONDENSING UNIT, REF. MECH.
R07	ROOF MOUNTED EXHAUST FAN, REF. MECH.
R08	KITCHEN MAKEUP AIR UNIT, REF. MECH.
R09	KITCHEN HOOD EXHAUST FAN, REF. MECH.
R10	ROOF HATCH, REF. DTL. 10/A4.11
R11	PRE-MANUFACTURED EQUIPMENT SCREENING SYSTEM AS REQUIRED PER THE LINE OF SIGHT STUDY. REFER TO ROOF PLAN GENERAL NOTE #7.

**ROOF PLAN GENERAL NOTES**

- INSTALL MANUFACTURER'S STANDARD WALK PADS AT PERIMETER OF ALL ROOF TOP UNITS AND PROVIDE WALK PADS TO CONNECT ALL UNITS TO ROOF HATCH.
- INSTALL CRICKET AT UPSIDE OF ALL MECHANICAL CURBS TO PROVIDE POSITIVE DRAINAGE AROUND CURBS. CRICKET TO SLOPE 1/4" PER FOOT MINIMUM.
- CLEAN AND PAINT GAS LINE ON ROOF SW6911 CONFIDENT YELLOW.
- CONTRACTORS SHALL LABEL ALL ROOF TOP EQUIPMENT PER MECHANICAL DRAWINGS.
- INSTALL TYPICAL ROOF PENETRATIONS PER 8/A4.11.
- PROVIDE ROOF CURBS FOR RTUS PER 12/A4.11.
- THE ROOF SCREENING SHOWN IS BASED ON THE POSSIBLE EXPOSURE OF ROOFTOP EQUIPMENT FROM PUBLIC VIEW PER THE LINE OF SIGHT STUDY. ADDITIONAL SCREENING MAY BE REQUIRED IF AND ONLY IF MORE EQUIPMENT IS DISCOVERED TO NEED CONCEALMENT DURING THE CONSTRUCTION PHASE.

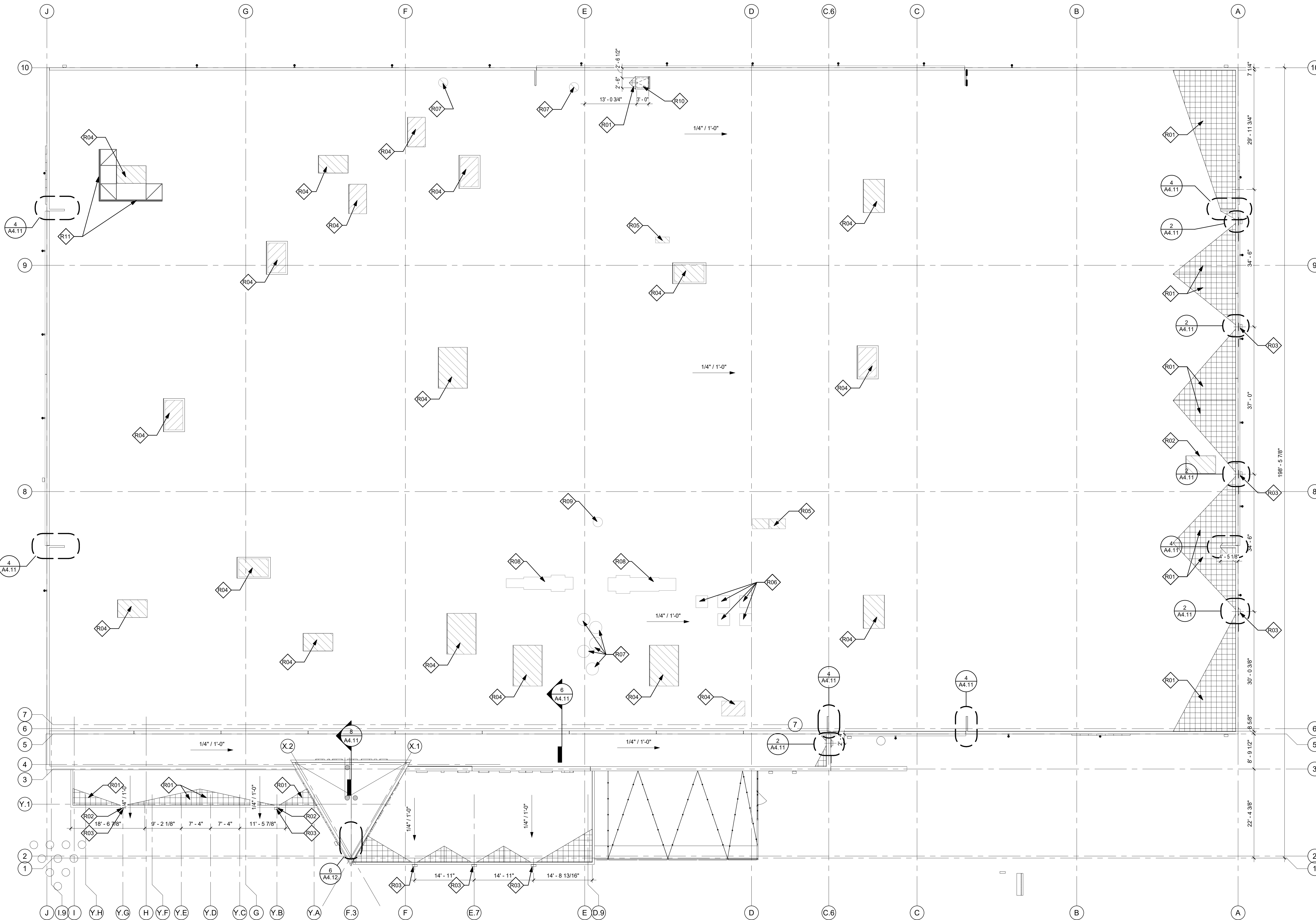

**1 ROOF PLAN**  
3/32" = 1'-0"



**REVISION LOG**

DATE	DESCRIPTION	DELTA

PROJECT NO. 23-077  
ISSUE DATE: 12-29-2023  
ISSUE NAME:  
DRC MEMO RESPONSE

**NOT FOR  
REGULATORY  
APPROVAL,  
PERMITTING OR  
CONSTRUCTION**

SHEET NO.  
**A5.01**  
EXTERIOR ELEVATIONS

EXTERIOR FINISH LEGEND							
MARK	DESCRIPTION	MANUFACTURER	SERIES	COLOR	FINISH	SIZE	COMMENTS
<b>ALUMINUM SIDING</b>							
AL-01	ALUMINUM SIDING	LONGBOARD	T&G PLANK CLADDING	DARK KNOTTY PINE	WOODGRAIN	6" V-GROOVE PROFILE	-
<b>MASONRY</b>							
MS-01	MODULAR BRICK VENEER MASONRY	ACME	WESTCHESTER	DTP158	VELOUR	MODULAR	DARK BROWN MORTAR, PROVIDE ANTI-EFFLORESCENCE ADDITIVE IN MORTAR MIX.
<b>PAINT</b>							
PT-21	EXTERIOR PAINT	SHERWIN WILLIAMS	SW 7035	AESTHETIC WHITE	SATIN	-	MEDIUM TEXTURE
PT-22	EXTERIOR PAINT	SHERWIN WILLIAMS	SW 7020	BLACK FOX	SATIN	-	MEDIUM TEXTURE
PT-23	EXTERIOR PAINT	SHERWIN WILLIAMS	SW 6868	REAL RED	SEMI-GLOSS	-	-

ELEVATION KEYNOTES	
KEYNOTE	DESCRIPTION
E01	DASHED LINE INDICATES STRIP LED LIGHTING PER ELECTRICAL DRAWINGS.
E02	SCONCE PER ELECTRICAL DRAWINGS.
E03	PAINT FACES OF DOOR AND FRAME TO MATCH ADJACENT WALL COLOR.
E04	INTERNALLY ILLUMINATED SIGNAGE BY OWNER'S VENDOR. CONTRACTOR TO PROVIDE POWER AND BLOCKING.
E05	OPERABLE OVERHEAD DOOR. COLOR: DARK BRONZE.
E06	PRE-FINISHED METAL SCUPPER AND DOWNSPOUT TO MATCH COPING.
E07	6" TONGUE & GROOVE PLANK ALUMINUM SIDING. RE: EXTERIOR FINISH LEGEND FOR MFR., COLOR, & FINISH.
E08	STOREFRONT GLAZING. COLOR: DARK BRONZE ANODIZED.
E09	TEXTURED PAINTED TILT WALL PANEL. RE: FINISH LEGEND FOR PAINT COLOR.
E10	RUNNING BOND MODULAR BRICK. RE: FINISH LEGEND FOR MANF. & COLOR.
E11	REVEAL 'R02' PROFILE. REF. DTL. 3 / A5.01

- ### ELEVATION GENERAL NOTES
- INSTALL INTEGRALLY COLORED EXTERIOR CAULK AT ALL CONTROL JOINTS AFTER BUILDING HAS BEEN PAINTED.
  - CAULK SHALL CHANGE COLORS AS REQUIRED TO MATCH ADJACENT MATERIAL FIELD COLOR. COORDINATE EXACT COLORS WITH ARCHITECT. DO NOT PAINT CAULK.
  - SEAL ALL EXTERIOR PENETRATIONS.
  - SEAL ALL EXTERIOR CONTROL JOINTS AND JOINTS IN DISSIMILAR WALL ASSEMBLIES.
  - SEAL TOP OF ALL EXTERIOR LIGHT FIXTURES WITH SEALANT TO MATCH FIXTURE.
  - LINE SHOWN ON ELEVATIONS INDICATE REVEAL PER DETAIL 3 / A5.01.
  - ALL EXTERIOR SIGNAGE IS SUBJECT TO APPROVAL BY LOCAL AUTHORITIES.
  - ALL FINISHES EXTEND BEHIND SIGNAGE.
  - "P.J." INDICATES LOCATION OF VERTICAL CONCRETE TILT PANEL JOINT, REFER TO STRUCTURAL DRAWINGS.
  - "C.J." INDICATES LOCATION OF CONTROL JOINTS IN BRICK AND STUCCO.
  - ALL LINES SHOWN ON TILT PANELS ARE REVEAL 'R01' PER DTL. 3 / A5.01 UNLESS NOTED OTHERWISE.
  - G.C. TO PROVIDE WHITE ADDRESS SIGNAGE FOR INSTALLATION BY CONTRACTOR. CONFIRM EXACT LOCATION OF ADDRESS SIGNAGE WITH FIRE DEPARTMENT.

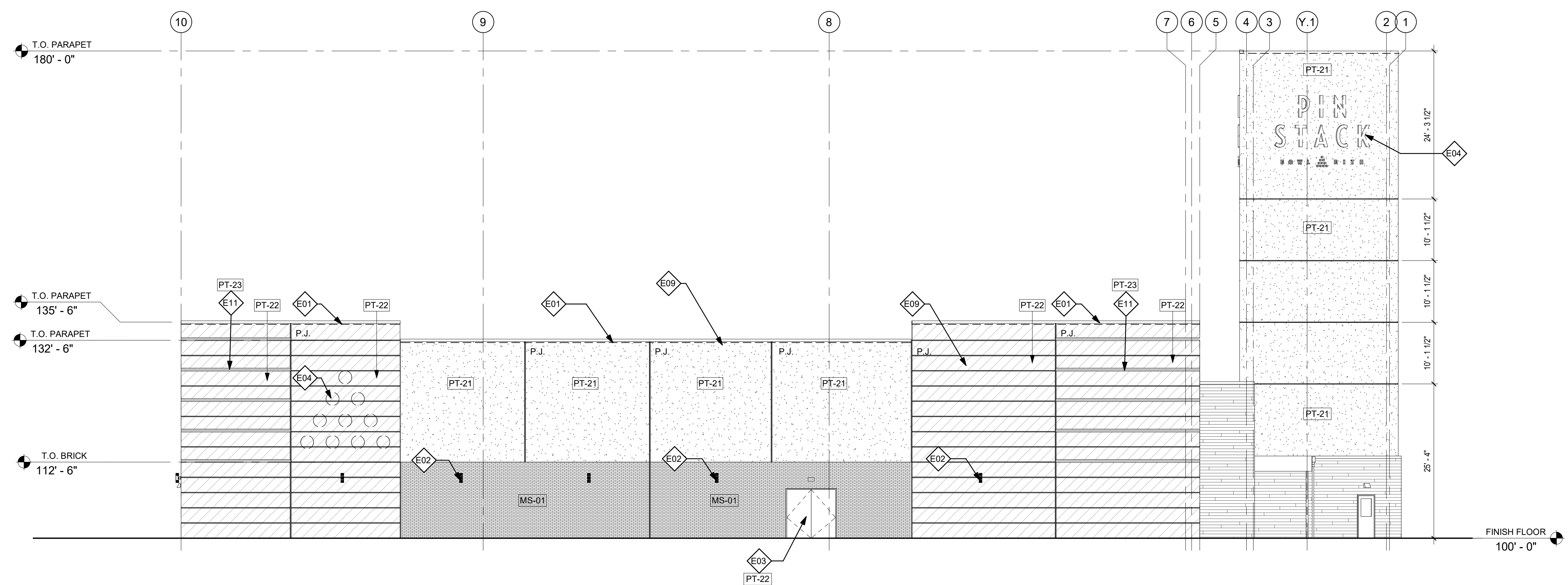

**2 RIGHT ELEVATION - EAST**  
3/32" = 1'-0"

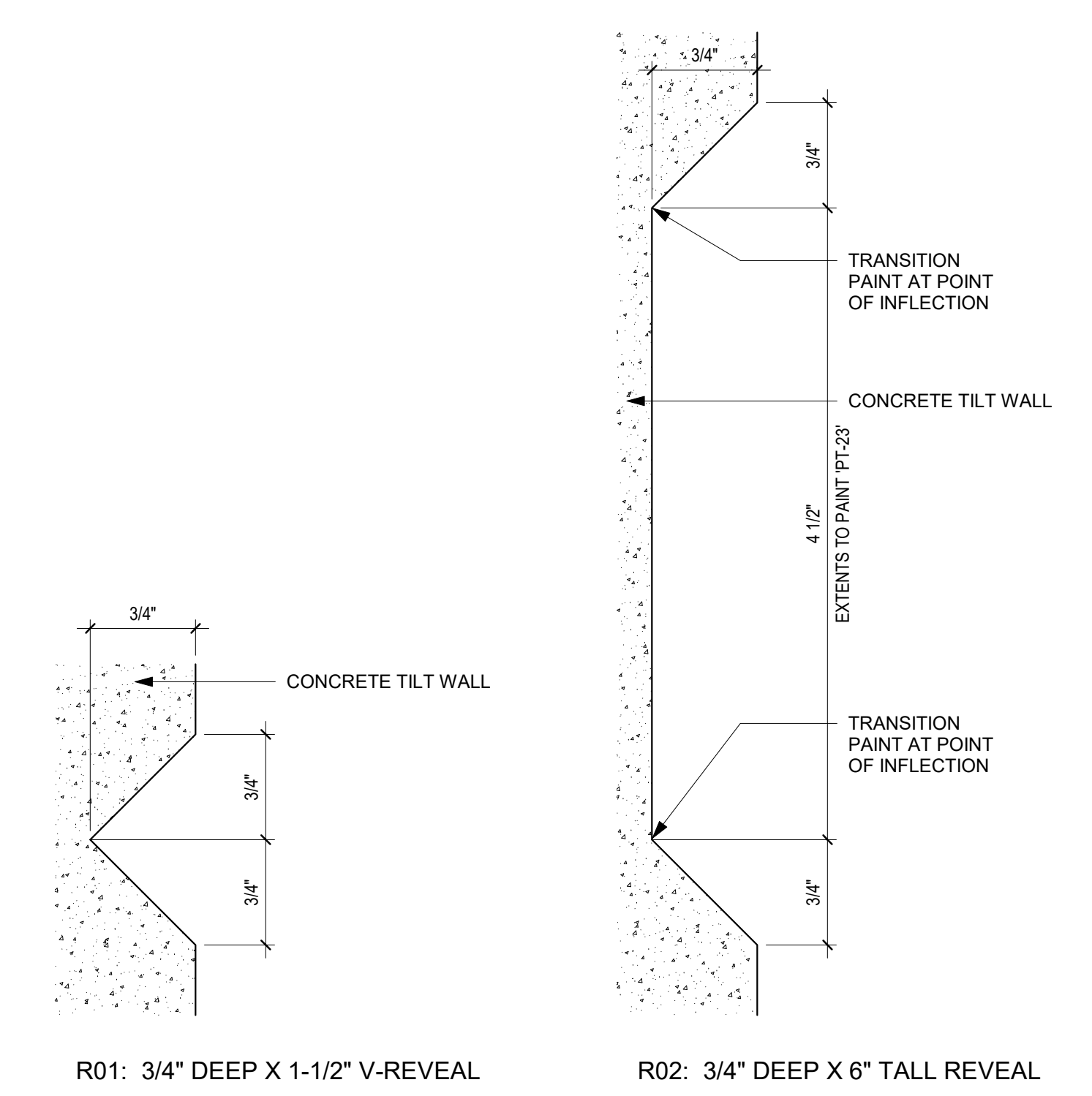

**3 REVEAL PROFILES**  
12" = 1'-0"

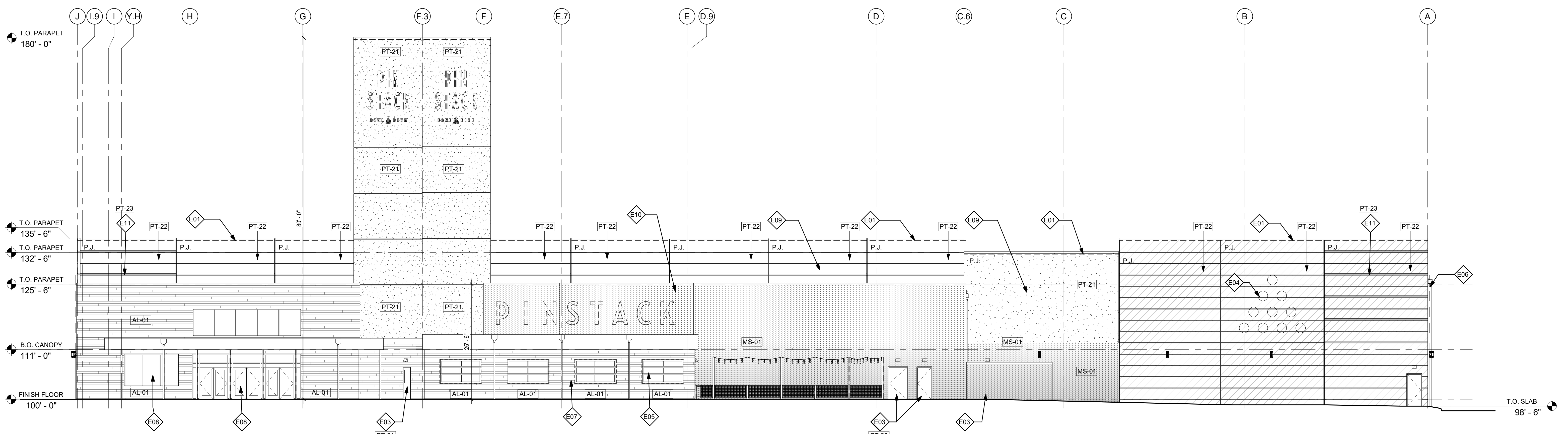

**1 FRONT ELEVATION - SOUTH**  
3/32" = 1'-0"



**REVISION LOG**

DATE	DESCRIPTION	DELTA

PROJECT NO. 23-077  
ISSUE DATE: 12-29-2023  
ISSUE NAME:  
DRC MEMO RESPONSE

**NOT FOR  
REGULATORY  
APPROVAL,  
PERMITTING OR  
CONSTRUCTION**

SHEET NO.  
**A5.02**  
EXTERIOR ELEVATIONS

EXTERIOR FINISH LEGEND							
MARK	DESCRIPTION	MANUFACTURER	SERIES	COLOR	FINISH	SIZE	COMMENTS
<b>ALUMINUM SIDING</b>							
AL-01	ALUMINUM SIDING	LONGBOARD	T&G PLANK CLADDING	DARK KNOTTY PINE	WOODGRAIN	6" V-GROOVE PROFILE	-
<b>MASONRY</b>							
MS-01	MODULAR BRICK VENEER MASONRY	ACME	WESTCHESTER	DTP158	VELOUR	MODULAR	DARK BROWN MORTAR, PROVIDE ANTI-EFFLORESCENCE ADDITIVE IN MORTAR MIX.
<b>PAINT</b>							
PT-21	EXTERIOR PAINT	SHERWIN WILLIAMS	SW 7035	AESTHETIC WHITE	SATIN	-	MEDIUM TEXTURE
PT-22	EXTERIOR PAINT	SHERWIN WILLIAMS	SW 7020	BLACK FOX	SATIN	-	MEDIUM TEXTURE
PT-23	EXTERIOR PAINT	SHERWIN WILLIAMS	SW 6868	REAL RED	SEMI-GLOSS	-	-

ELEVATION KEYNOTES	
KEYNOTE	DESCRIPTION
E01	DASHED LINE INDICATES STRIP LED LIGHTING PER ELECTRICAL DRAWINGS.
E02	SCONCE PER ELECTRICAL DRAWINGS.
E03	PAINT FACES OF DOOR AND FRAME TO MATCH ADJACENT WALL COLOR.
E04	INTERNALLY ILLUMINATED SIGNAGE BY OWNER'S VENDOR. CONTRACTOR TO PROVIDE POWER AND BLOCKING.
E05	OPERABLE OVERHEAD DOOR. COLOR: DARK BRONZE.
E06	PRE-FINISHED METAL SCUPPER AND DOWNSPOUT TO MATCH COPING.
E07	6" TONGUE & GROOVE PLANK ALUMINUM SIDING. RE: EXTERIOR FINISH LEGEND FOR MFR., COLOR, & FINISH.
E08	STOREFRONT GLAZING. COLOR: DARK BRONZE ANODIZED.
E09	TEXTURED PAINTED TILT WALL PANEL. RE: FINISH LEGEND FOR PAINT COLOR.
E10	RUNNING BOND MODULAR BRICK. RE: FINISH LEGEND FOR MANF. & COLOR.
E11	REVEAL 'R02' PROFILE. REF. DTL. 3 / A5.01

- ELEVATION GENERAL NOTES**
- INSTALL INTEGRALLY COLORED EXTERIOR CAULK AT ALL CONTROL JOINTS AFTER BUILDING HAS BEEN PAINTED.
  - CAULK SHALL CHANGE COLORS AS REQUIRED TO MATCH ADJACENT MATERIAL FIELD COLOR. COORDINATE EXACT COLORS WITH ARCHITECT. DO NOT PAINT CAULK.
  - SEAL ALL EXTERIOR PENETRATIONS.
  - SEAL ALL EXTERIOR CONTROL JOINTS AND JOINTS IN DISSIMILAR WALL ASSEMBLIES.
  - SEAL TOP OF ALL EXTERIOR LIGHT FIXTURES WITH SEALANT TO MATCH FIXTURE.
  - LINES SHOWN ON ELEVATIONS INDICATE REVEAL PER DETAIL 3 / A5.01.
  - ALL EXTERIOR SIGNAGE IS SUBJECT TO APPROVAL BY LOCAL AUTHORITIES.
  - ALL FINISHES EXTEND BEHIND SIGNAGE.
  - "P.J." INDICATES LOCATION OF VERTICAL CONCRETE TILT PANEL JOINT, REFER TO STRUCTURAL DRAWINGS.
  - "C.J." INDICATES LOCATION OF CONTROL JOINTS IN BRICK AND STUCCO.
  - ALL LINES SHOWN ON TILT PANELS ARE REVEAL 'R01' PER DTL. 3 / A5.01 UNLESS NOTED OTHERWISE.
  - G.C. TO PROVIDE WHITE ADDRESS SIGNAGE FOR INSTALLATION BY CONTRACTOR. CONFIRM EXACT LOCATION OF ADDRESS SIGNAGE WITH FIRE DEPARTMENT.

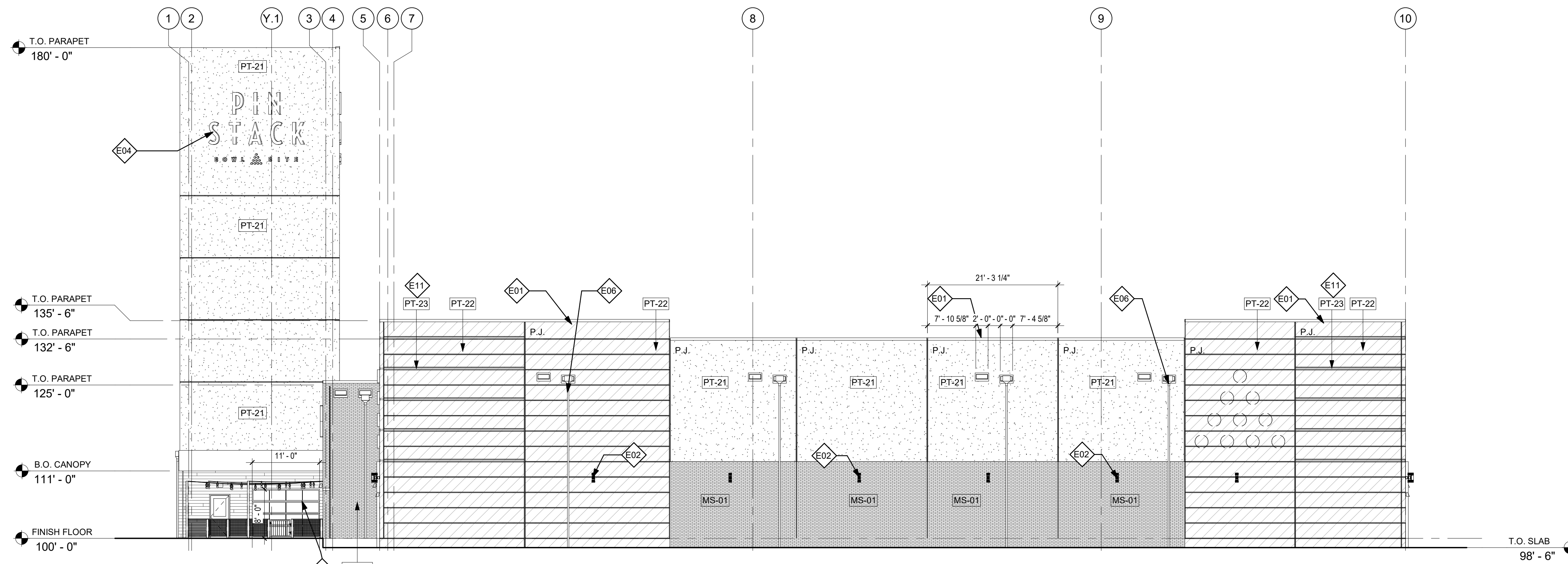

**2 LEFT ELEVATION - WEST**  
3/32" = 1'-0"

**TOWER GENERAL NOTE:**  
THE TOWER ROOF IS TO HAVE INTERNAL PRIMARY AND SECONDARY OVERFLOW DRAINS. THEREFORE, NO DOWNSPOUT OR SCUPPERS ARE TO BE VISIBLE ON ANY TOWER EXTERIOR WALL. INSTEAD, INTERNAL DRAIN WILL LEAD OUT TO DAYLIGHT ONTO LOWER ROOF SECTION AT AN ELEVATION NOT VISIBLE TO THE PUBLIC. REFER TO DETAIL 1 / A4.11.

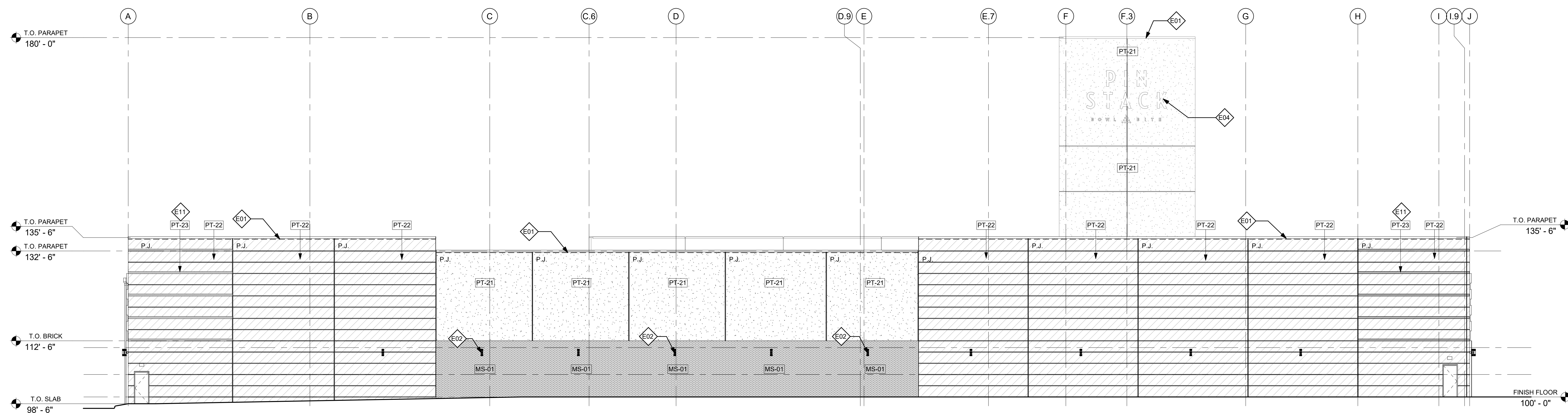

**1 REAR ELEVATION - NORTH**  
3/32" = 1'-0"





1 Material: Brick  
Mfr: ACME  
Size: Standard/  
Modular  
Color: Westchester  
Texture: Velour



2 Material: Nichiha  
Mfr: Nichiha  
Series: AWP3030  
Size: 6"  
Color: Cedar



3 Internally Illuminated  
Signage



4 Surface Mount LED  
Accent Lights

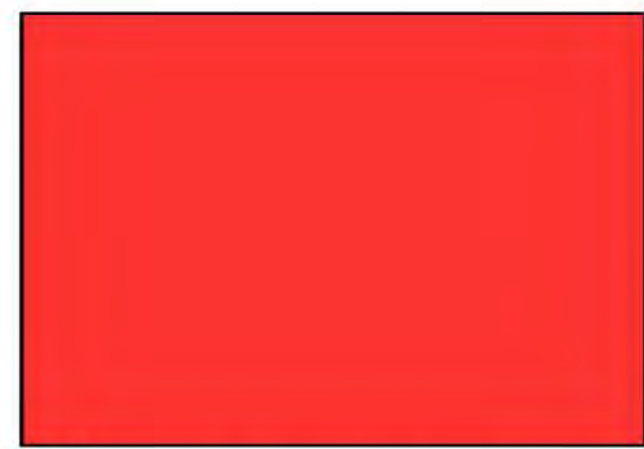

5 Paint: SW 6868  
Real Red  
High Gloss Finish

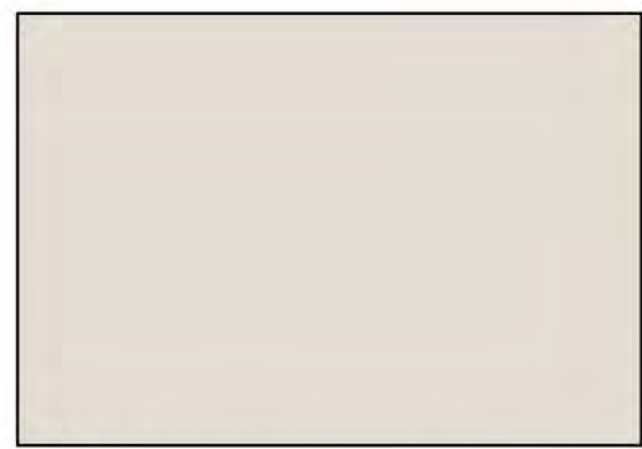

6 Paint: SW 6141  
Aesthetic White  
With Ultracrete Medium  
Textured Coating



7 Paint SW 7020  
Black Fox  
With Ultracrete Medium  
Textured Coating



8 Material: Storefront  
Mfr: Kawneer  
Size: Standard  
Color: Dark Bronze No. 40



9 Wall Sconce as permitted  
per the DRB  
Mfr: SpecLight  
Model: 6" Round Direct  
Gamma Series  
CW0618PC  
CCT: 4000K  
Size: 6" x 18"  
Color: Bronze



Pinstack

Westlake, Texas

Entertainment Properties Group

EL-01 Elevations

Date: 12.29.2023

Scale As Noted

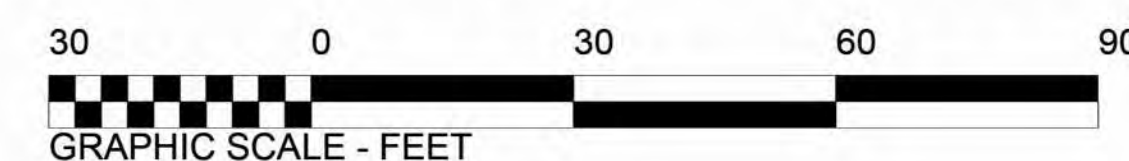

O'BRIEN

1722 ROUTH ST., SUITE 122  
DALLAS, TEXAS 75201  
972-788-1010 FAX 972-788-1024





1 Material: Brick  
Mfr: ACME  
Size: Standard/  
Modular  
Color: Westchester  
Texture: Velour



2 Material: Nichiha  
Mfr: Nichiha  
Series: AWP3030  
Size: 6"  
Color: Cedar



3 Internally Illuminated  
Signage



4 Surface Mount LED  
Accent Lights



5 Paint: SW 6868  
Real Red  
High Gloss Finish

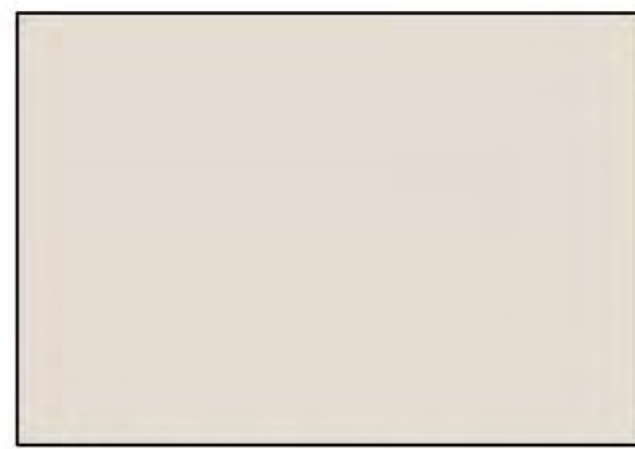

6 Paint: SW 6141  
Aesthetic White  
With Ultracrete Medium  
Textured Coating

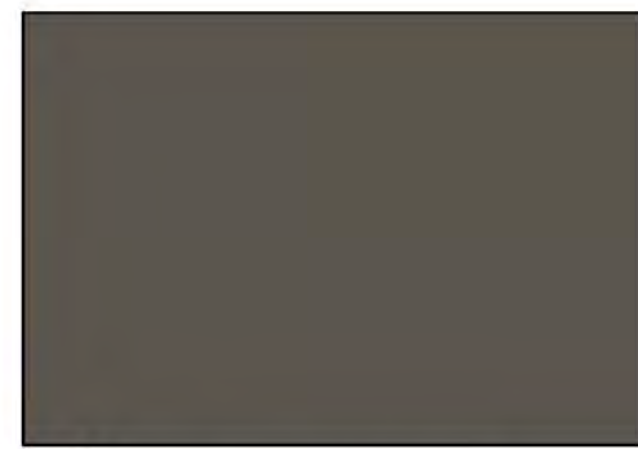

7 Paint SW 7020  
Black Fox  
With Ultracrete Medium  
Textured Coating



8 Material: Storefront  
Mfr: Kawneer  
Size: Standard  
Color: Dark Bronze No. 40



9 Wall Sconce as permitted  
per the DRB  
Mfr: SpecLight  
Model: 6" Round Direct  
Gamma Series  
CW0618PC  
CCT: 4000K  
Size: 6" x 18"  
Color: Bronze

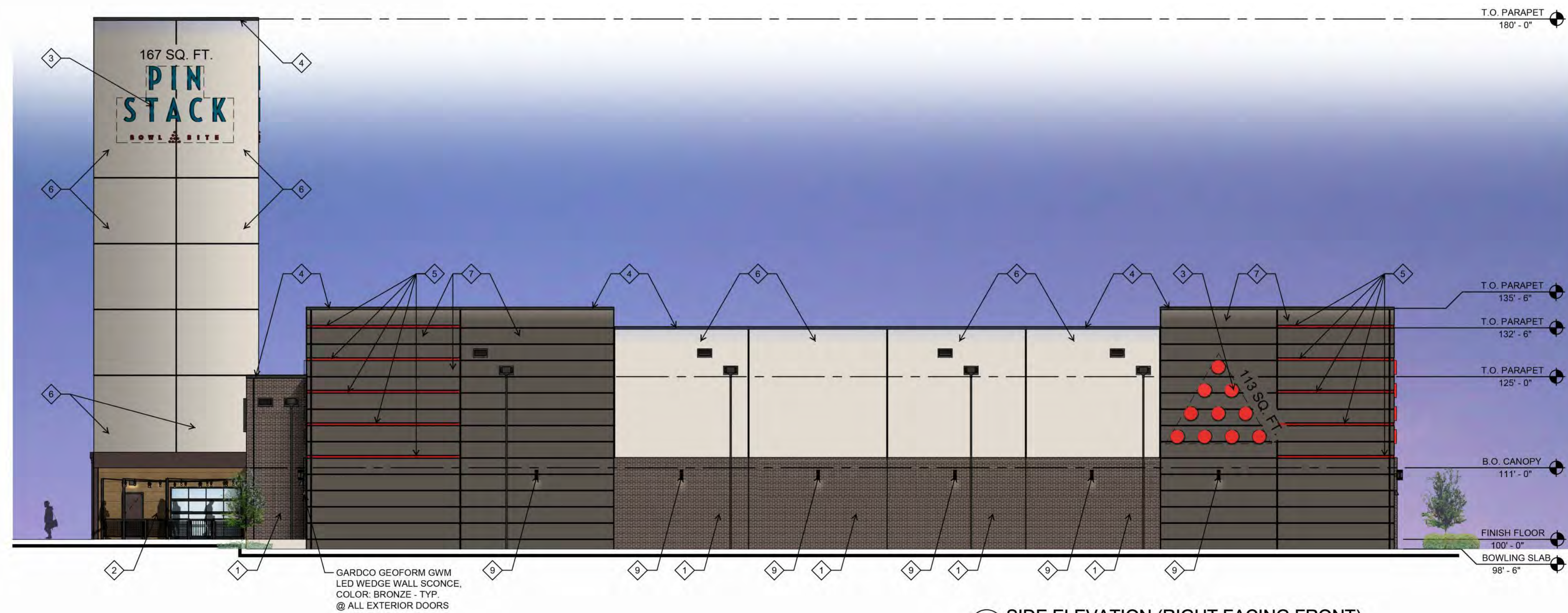

Pinstack

Westlake, Texas

Entertainment Properties Group

EL-02 Elevations

Date: 12.29.2023

Scale As Noted

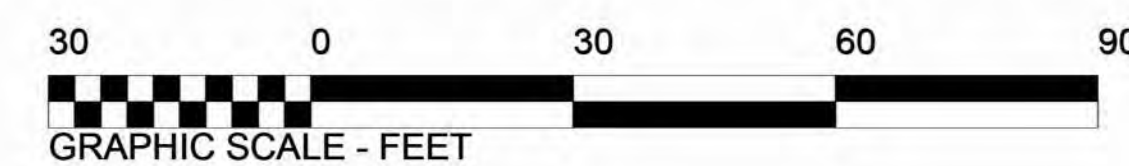

O'BRIEN

1722 ROUTH ST., SUITE 122  
DALLAS, TEXAS 75201  
972-788-1010 FAX 972-788-1024





1 Material: Brick  
Mfr: ACME  
Size: Standard/  
Modular  
Color: Westchester  
Texture: Velour



2 Material: Nichiha  
Mfr: Nichiha  
Series: AWP3030  
Size: 6"  
Color: Cedar



3 Internally Illuminated  
Signage



4 Surface Mount LED  
Accent Lights



5 Paint: SW 6868  
Real Red  
High Gloss Finish

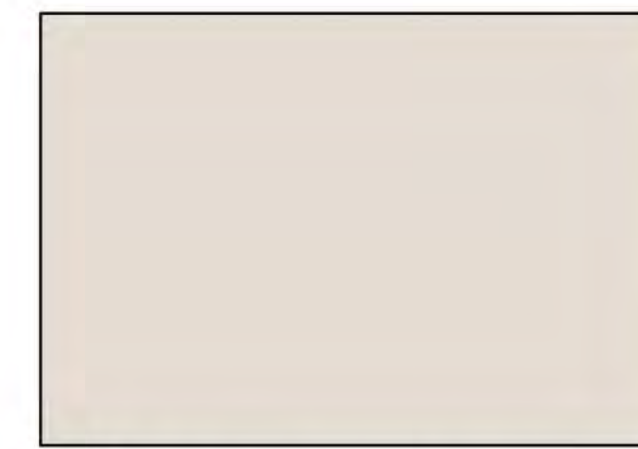

6 Paint: SW 6141  
Aesthetic White  
With Ultracrete Medium  
Textured Coating



7 Paint SW 7020  
Black Fox  
With Ultracrete Medium  
Textured Coating



8 Material: Storefront  
Mfr: Kawneer  
Size: Standard  
Color: Dark Bronze No. 40



9 Wall Sconce as permitted  
per the DRB  
Mfr: SpecLight  
Model: 6" Round Direct  
Gamma Series  
CW0618PC  
CCT: 4000K  
Size: 6" x 18"  
Color: Bronze



Pinstack

Westlake, Texas

Entertainment Properties Group

EL-03 Elevations

Date: 12.29.2023

Scale As Noted

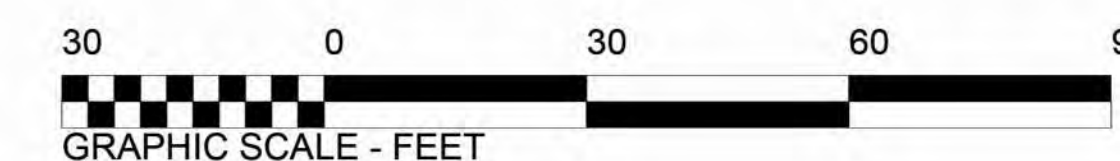

O'BRIEN

1722 ROUTH ST., SUITE 122  
DALLAS, TEXAS 75201  
972-788-1010 FAX 972-788-1024





1 Material: Brick  
Mfr: ACME  
Size: Standard/  
Modular  
Color: Westchester  
Texture: Velour



2 Material: Nichiha  
Mfr: Nichiha  
Series: AWP3030  
Size: 6"  
Color: Cedar



3 Internally Illuminated  
Signage



4 Surface Mount LED  
Accent Lights

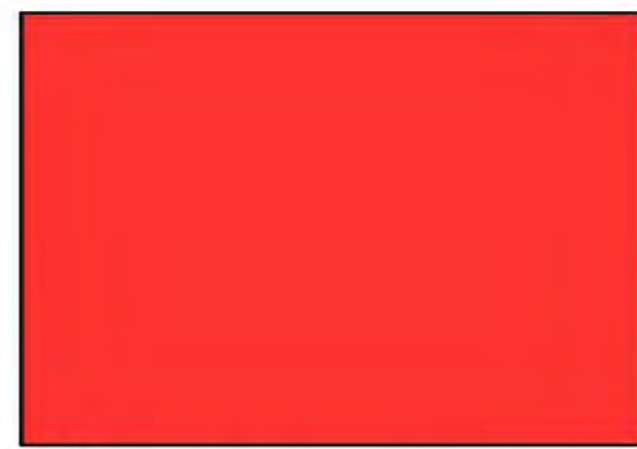

5 Paint: SW 6868  
Real Red  
High Gloss Finish

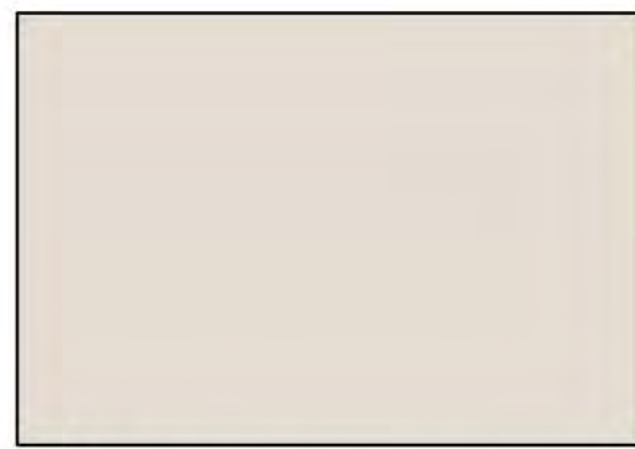

6 Paint: SW 6141  
Aesthetic White  
With Ultracrete Medium  
Textured Coating



7 Paint SW 7020  
Black Fox  
With Ultracrete Medium  
Textured Coating



8 Material: Storefront  
Mfr: Kawneer  
Size: Standard  
Color: Dark Bronze No. 40



9 Wall Sconce as permitted  
per the DRB  
Mfr: SpecLight  
Model: 6" Round Direct  
Gamma Series  
CW0618PC  
CCT: 4000K  
Size: 6" x 18"  
Color: Bronze

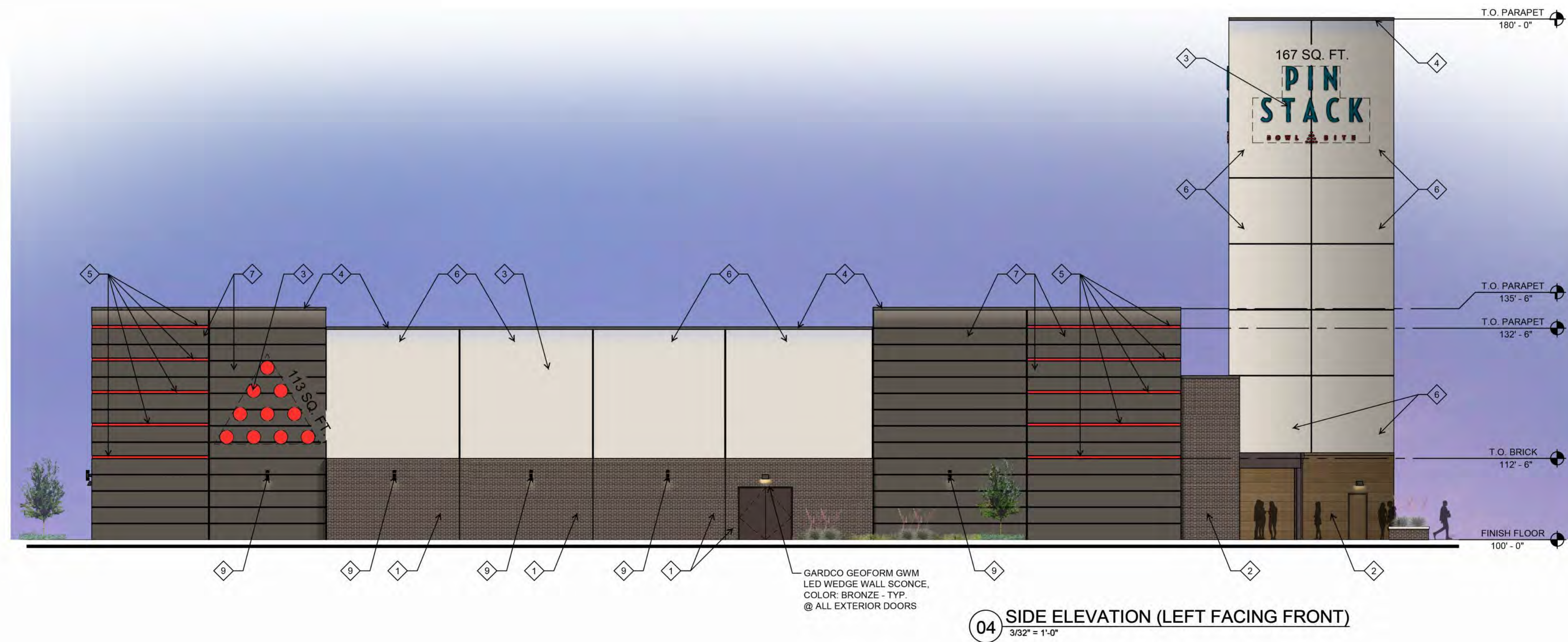

Pinstack

Westlake, Texas

Entertainment Properties Group

EL-04 Elevations

Date: 12.29.2023

Scale As Noted

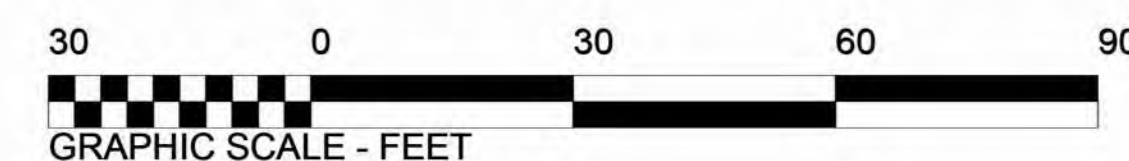

O'BRIEN

1722 ROUTH ST., SUITE 122  
DALLAS, TEXAS 75201  
972-788-1010 FAX 972-788-1024



# PINSTACK

WESTLAKE, TX

---

RENDERINGS

DECEMBER 2023

PINSTACK























## GENERAL NOTES:

- WRITTEN DIMENSIONS PREVAIL OVER SCALED DIMENSIONS. NOTIFY LANDSCAPE ARCHITECT OF ANY DISCREPANCIES.
- THE CONTRACTOR BEARS ALL RESPONSIBILITY FOR VERIFYING ALL UNDERGROUND UTILITIES, PIPES, STRUCTURES, AND LINE RUNS IN THE FIELD PRIOR TO CONSTRUCTION. ANY DAMAGE TO UTILITIES THAT ARE TO REMAIN SHALL BE REPAIRED IMMEDIATELY AT NO EXPENSE TO THE OWNER. LANDSCAPE ARCHITECT ASSUMES NO RESPONSIBILITY FOR ANY NOT SHOWN ON PLANS.
- ALL PROPOSED AND FINISHED GRADES ARE BASED ON INFORMATION PROVIDED BY THE OWNER'S SURVEY AND/OR CIVIL ENGINEER. ANY DISCREPANCIES IN ACTUAL FIELD MEASUREMENTS ARE TO BE REPORTED TO THE LANDSCAPE ARCHITECT IMMEDIATELY.
- PRIOR TO COMMENCEMENT OF HARDSCAPE CONSTRUCTION, ALL PIERS, FOOTINGS, AND WALLS ARE TO BE SURVEYED, LAID OUT, AND STAKED IN FIELD FOR REVIEW BY LANDSCAPE ARCHITECT. CONTRACTOR SHALL ASSUME RESPONSIBILITY FOR ANY DEMOLITION, ADJUSTMENTS, OR RECONSTRUCTION RESULTING FROM UNAUTHORIZED CONSTRUCTION ACTIVITIES.
- CONTRACTOR IS RESPONSIBLE FOR ALL QUANTITIES PER DRAWINGS AND SPECIFICATIONS. ANY QUANTITIES PROVIDED BY LANDSCAPE ARCHITECT ARE PROVIDED FOR CONVENIENCE ONLY. CONTRACTORS ARE TO BID THEIR OWN VERIFIED QUANTITIES. NOTIFY LANDSCAPE ARCHITECT OF ANY DISCREPANCIES.
- EASEMENTS SETBACKS, BUILDING, CURB AND GUTTER, UNDERGROUND UTILITIES HAVE BEEN SUPPLIED TO LANDSCAPE ARCHITECT BY THE PROJECT CIVIL ENGINEER. REFER TO CIVIL ENGINEERS DRAWINGS FOR ADDITIONAL INFORMATION.

## IRRIGATION NOTES:

- AN AUTOMATIC IRRIGATION SYSTEM SHALL BE PROVIDED FOR ALL PLANTING AREAS. OVER SPRAY ON STREETS AND WALKS IS PROHIBITED.
- IRRIGATION SYSTEMS SHALL BE MAINTAINED AND REPLACED AS NECESSARY.
- ALL PLANTING AREAS TO BE FULLY IRRIGATED.
- IRRIGATION SYSTEM TO HAVE A FULLY AUTOMATED CONTROL SYSTEM.
- ANY EXISTING PLANTING DAMAGED DURING CONSTRUCTION IS TO BE REPLACED AT NO COST THE OWNER.
- IF THE EXISTING IRRIGATION SYSTEM IS DAMAGED OR TURNED OFF DURING CONSTRUCTION ACTIVITIES, IT WILL BE THE RESPONSIBILITY OF THE CONTRACTOR TO HAND WATER ALL PLANT MATERIAL AS NEEDED.

## GRADING NOTES:

- ALL PROPOSED AND FINISHED GRADES PROVIDED BY KIMLEY HORN ARE BASED ON INFORMATION PROVIDED BY THE SURVEYOR AND / OR CIVIL ENGINEER. ANY DISCREPANCIES IN ACTUAL GRADES ARE TO BE REPORTED TO OWNERS REPRESENTATIVE AND LANDSCAPE ARCHITECT IMMEDIATELY.
- PRIOR TO COMMENCEMENT OF HARDSCAPE CONSTRUCTION, ALL PIERS, FOOTINGS, AND WALLS ARE TO BE SURVEYED, LAID OUT, AND STAKED IN FIELD FOR APPROVAL BY LANDSCAPE ARCHITECT. CONTRACTOR SHALL ASSUME RESPONSIBILITY FOR DEMOLITION, ADJUSTMENTS, OR RECONSTRUCTION RESULTING FROM UNAUTHORIZED CONSTRUCTION.
- SIDEWALKS ARE TO BE CONSTRUCTED WITH A LONGITUDINAL SLOPE LESS THAN 4.5% (UNLESS SPECIFIED AS A RAMP) AND A CROSS SLOPE LESS THAN 1.5%. CONTRACTOR IS RESPONSIBLE FOR SIDEWALK GRADING, TO ENSURE ACCESSIBILITY AND COMPLIANCE WITH ALL ACCESSIBILITY STANDARDS. CONTACT OWNERS REPRESENTATIVE AND LANDSCAPE ARCHITECT WITH ANY DISCREPANCIES PRIOR TO HARDSCAPE INSTALLATION.
- KIMLEY-HORN ASSUMES NO RESPONSIBILITY FOR ANY EXCAVATION OR GRADING NOT SHOWN ON PLANS.
- CONTRACTOR SHALL BE RESPONSIBLE FOR LOCATING ALL UNDERGROUND UTILITIES, PIPES, STRUCTURES, AND LINE RUNS.
- CONTRACTOR SHOULD BE FAMILIAR WITH ALL CITY PERMITS.
- CONTRACTOR SHALL CONSULT WITH KIMLEY HORN (THROUGH OWNERS REPRESENTATIVE) THROUGHOUT CONSTRUCTION WITH ANY DISCREPANCIES, TO ALLEVIATE POTENTIAL COSTS TO THE OWNER DUE TO CHANGE ORDERS AND REPAIRS RESULTING FROM DESIGN CONFLICTS OR MISINTERPRETATION OF THE DESIGN INTENT. FIELD CHANGES TO THE CONSTRUCTION PLANS WITHOUT THE LANDSCAPE ARCHITECTS APPROVAL INVALIDATES THE LANDSCAPE ARCHITECTS RESPONSIBILITY TO THE BUILT WORK.

## MATERIAL LEGEND:

### PAVING

**P-1** CONCRETE PAVING (STANDARD)

COLOR: NATURAL GRAY  
FINISH: MEDIUM SANDBLAST  
CONTROL JOINTS: SAWCUT (1/4 DEPTH OF CONCRETE) @ REGULAR INTERVALS (TYPICAL JOINT SPACING TO BE EQUAL TO WIDTH OF WALK)

EXPANSION JOINTS: GENERALLY 30' O.C. MAX. (SEE PLANS FOR LOCATION)  
JOINT SEALANT: COLOR TO MATCH CONCRETE  
**IMPORTANT:** REPLACE ALL COARSE AGGREGATE WITH 3/8" CRUSHED WHITE LIMESTONE  
**APPROVAL:** MOCKUP, EJ SEALANT SAMPLE

**P-2** CURB ARMOR

TYPE: CONCRETE PAVER  
MODEL: CARRIAGE STONE  
COLOR: DARK BROWN  
SIZE: 4" x 4" x 80 mm  
PATTERN: GRID  
INSTALL: SAND SET ON 6" CONCRETE SUBBASE (REF. DETAILS)MANUFACTURER: KEYSTONE HARDSCAPE  
CONTACT: JOEY GUEDEA (817.481.5802)  
**APPROVAL:** CUT SHEET, SAMPLE, MOCKUP

**P-3** ADA PAVER

TYPE: TRUNCATED DOME CONCRETE PAVER  
MODEL: CITYSCAPE ADA  
COLOR: CHARCOAL  
SIZE: 4" x 8" x 80 mm  
PATTERN: RUNNING BOND  
INSTALL: SAND SET ON 6" CONCRETE SUBBASE (REF. DETAILS)  
MANUFACTURER: KEYSTONE HARDSCAPE  
CONTACT: JOEY GUEDEA (817.481.5802)  
**APPROVAL:** CUT SHEET, SAMPLE, MOCKUP

### METALS

**M-1** STEEL EDGE

MATERIAL: PLANTING: 3/16" x 4" STEEL PLATE  
HARDSCAPE: 1/4" x 6" STEEL PLATE  
COLOR: PLANTING: POWDERCOAT BLACK  
HARDSCAPE: POWDERCOAT BLACK  
SIZE: LENGTHS PER PLAN, ALL SEAMS TO BE FLUSH AND LEVEL  
INSTALL: REF. DETAILS

### AGGREGATES

**AG-1** DECOMPOSED GRANITE

TYPE: CRUSHED GRANITE  
COLOR: DARK BROWN  
SIZE: 75% 1/2" (#3) AGGREGATE, 25% FINES  
DEPTH: 3" DEPTH, COMPACTED IN 1" LIFTS  
STABILIZER: SOILTAC LIQUID STABILIZER, INSTALL PER MANUFACTURER  
INSTALL: REF. DETAILS AND SPECIFICATIONS  
SUPPLIER: MINICK MATERIALS  
CONTACT: TIM SHANAHAN (405.834.8280)  
**APPROVAL:** SAMPLE, MOCKUP

**AG-2** DECORATIVE ROCK

TYPE: DECORATIVE ROCK  
MATERIAL: ARCTIC RIVER ROCK  
SIZE: 3-4"  
INSTALL: REFER DETAILS AND SPECIFICATIONS  
SUPPLIER: MINICK MATERIALS  
CONTACT: TIM SHANAHAN (405.834.8280)  
**APPROVAL:** SAMPLE, MOCKUP

### AMENITIES

**A-1** BENCH

TYPE: TRIO BENCH, BACKED  
MODEL: SBTRO-728A  
SIZE: 6' LENGTH  
MATERIAL: ALUMINIUM  
FINISH: POWDERCOAT  
COLOR: SILVER TEXTURE  
INSTALL: REF. DETAILS AND MANUFACTURER SPECS  
SUPPLIER: FORMS AND SURFACES  
CONTACT: ROB ZIELINSKI (800.451.0410)  
**APPROVAL:** CUT SHEET

**A-2** LITTER RECEPTACLE

TYPE: MIDTOWN LITTER RECEPTACLE  
MODEL: MT3-32  
SIZE: 32 GALLON, 31 1/2" DIA.  
MATERIAL: POWDER COATED STEEL  
FINISH: POLYESTER POWDER COATING  
COLOR: BRONZE 30/60020  
INSTALL: REF. DETAILS AND MANUFACTURER SPECS  
SUPPLIER: KEYSTONE RIDGE DESIGNS  
CONTACT: (724) 284-1213  
**APPROVAL:** CUT SHEET

### MISCELLANEOUS

**MI-1** ARTIFICIAL TURF

TYPE: FOREVERLAWN FUSION FLEX  
INSTALL: REF. DETAILS AND MANUFACTURER SPECS  
SUPPLIER: FOREVERLAWN  
CONTACT: JASON DELPH (872.333.0228)  
NOTE: BLADE HEIGHT TO BE 1/2" HT MAX.  
**APPROVAL:** CUT SHEET

No.	REVISIONS	DATE	BY

**Kimley»Horn**

280 EAST DAVIS STREET, SUITE 100  
MCKINNEY, TEXAS 75069  
PHONE: (489) 301-2899  
TEXAS REGISTERED ENGINEERING FIRM F-628

FOR REVIEW ONLY  
Not for construction or permit purposes

**Kimley»Horn**

P.L.A. Paul D. Frenzel  
L.A. No. 2658 Date 12/28/2023

PROJECT No. 064605103	DATE DEC. 2023	SCALE AS SHOWN	DESIGNED BY JRK	DRAWN BY JRK	CHECKED BY PDF
--------------------------	-------------------	-------------------	--------------------	-----------------	-------------------

# PINSTACK WESTLAKE

## GENERAL NOTES AND MATERIAL LEGEND

SHEET NUMBER  
L1.01

IMAGES: NER, 6/26/24  
DRAWN BY: KAPPLAAN, JULIA (22/22/202 1:52 PM)  
DWG NAME: KIMLEY\_HORN\_PROJECTS\064605103 - PINSTACK WESTLAKE\CADD\SITE\GENERAL NOTES & MATERIALS\LEGEND.DWG  
THIS DOCUMENT, TOGETHER WITH THE CONCEPTS AND DESIGNS PRESENTED HEREIN, IS INTENDED ONLY FOR THE SPECIFIC PURPOSE AND CLIENT FOR WHICH IT WAS PREPARED. REUSE OF AND IMPROPER RELIANCE ON THIS DOCUMENT WITHOUT WRITTEN AUTHORIZATION AND ADAPTATION BY KIMLEY-HORN AND ASSOCIATES, INC. SHALL BE WITHOUT LIABILITY TO KIMLEY-HORN AND ASSOCIATES, INC.



PLOTTED BY: KAPPELMAN, JULIA 12/22/2023 1:54 PM  
 LAST SAVED: 11/30/2023 11:54 AM  
 THIS DOCUMENT, TOGETHER WITH THE CONCEPTS AND DESIGNS PRESENTED HEREIN, AS AN INSTRUMENT OF SERVICE, IS INTENDED ONLY FOR THE SPECIFIC PURPOSE AND CLIENT FOR WHICH IT WAS PREPARED. REUSE OF AND IMPROPER RELIANCE ON THIS DOCUMENT WITHOUT WRITTEN AUTHORIZATION AND ADAPTATION BY KIMLEY-HORN AND ASSOCIATES, INC. SHALL BE WITHOUT LIABILITY TO KIMLEY-HORN AND ASSOCIATES, INC.

SYMBOL LEGEND:		
	EXISTING TREE TO BE REMOVED	
	EXISTING TREE ON-SITE TO REMAIN	TREE TO BE SAVED
	TREE PROTECTION FENCING	4' HT. PROTECTION FENCING, TO BE LOCATED AT LIMIT OF GRADING AROUND EXISTING VEGETATION
	EXISTING TREE OFF-SITE TO REMAIN	TREE TO BE SAVED

### Pinstack - Tree Survey

City of Westlake, Texas					
I.D.	Common Name	DBH (Inches)	Protected	Preserved	Replacement Inches
3444	Elm	12	Yes	No	12
3445	Hackberry	24	No	No	0
3446	Elm	24	Yes	No	24
3447	Hackberry	6	No	No	0
3448	Elm	12	Yes	No	12
3449	Oak	36	Yes	Yes	
3450	Oak	24	Yes	Yes	
3451	Oak	18	Yes	Yes	
3452	Oak	24	Yes	Yes	
3453	Oak	24	Yes	Yes	
3454	Oak	30	Yes	Yes	
3455	Oak	6	Yes	Yes	
3456	Oak	18	Yes	Yes	
3457	Oak	30	Yes	Yes	
3458	Oak	18	Yes	Yes	
3459	Oak	24	Yes	Yes	
3460	Oak	24	Yes	Yes	
<i>Total Replacement Inches Required</i>					48
<i>Total Replacement Inches Provided</i>					390

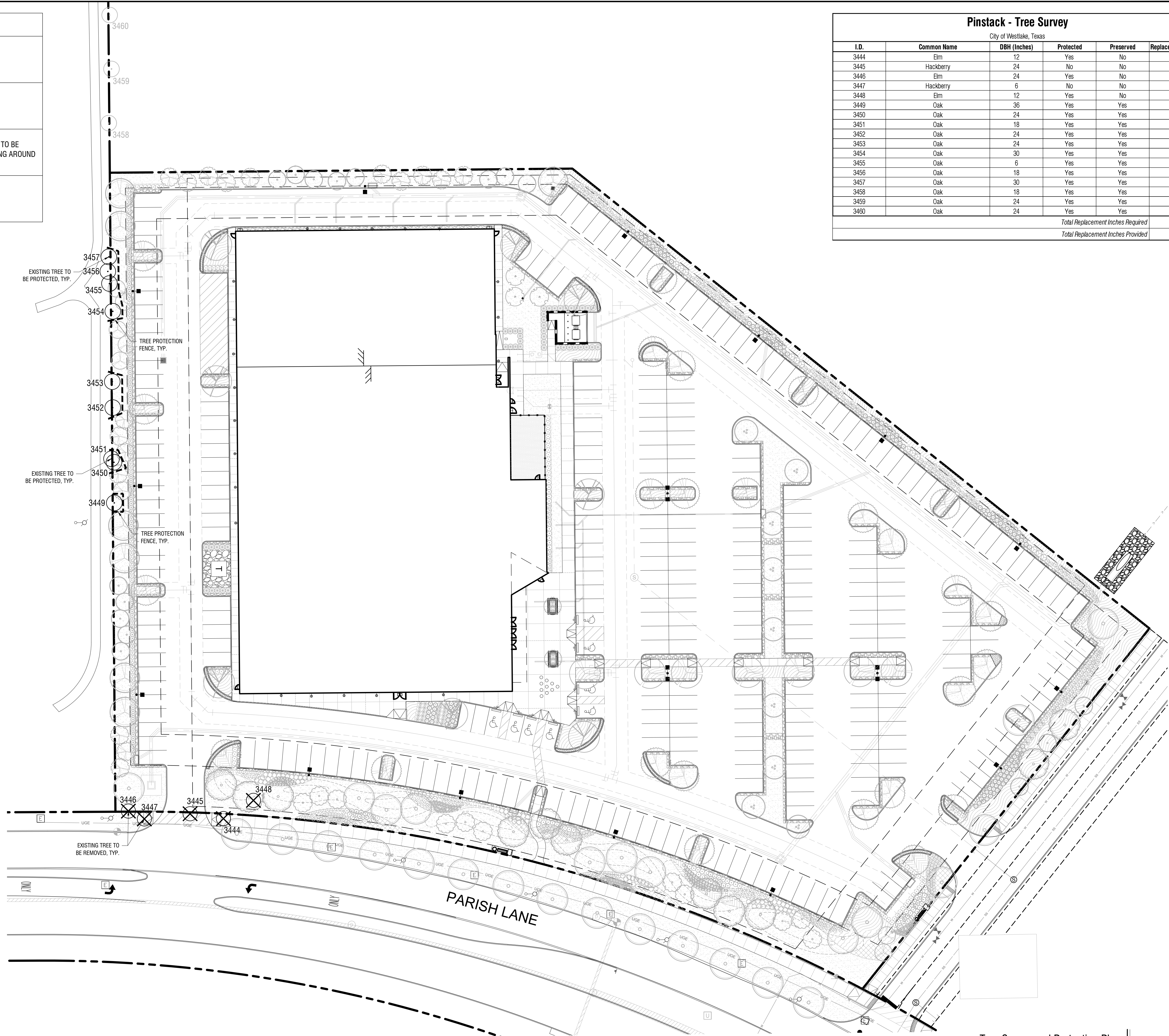

Tree Survey and Protection Plan

**A**

Scale: 1" = 30' - 0"

No.	REVISIONS	DATE	BY

**Kimley»Horn**  
 260 EAST DAVIS STREET, SUITE 100  
 MCKINNEY, TEXAS 75069  
 PHONE: (469) 301-2589  
 TEXAS REGISTERED ENGINEERING FIRM F-928

FOR REVIEW ONLY  
 Not for construction or permit purposes  
**Kimley»Horn**  
 P.L.A. Paul D. Freedland  
 L.A. No. 2458 Date 12/29/2023

PROJECT No. 094505103	DATE: DEC. 2023	SCALE: AS SHOWN	DESIGNED BY: JRK	JRK	CHECKED BY: PDF
-----------------------	-----------------	-----------------	------------------	-----	-----------------

## PINSTACK WESTLAKE

## TREE SURVEY AND PROTECTION PLAN

SHEET NUMBER  
L1.02



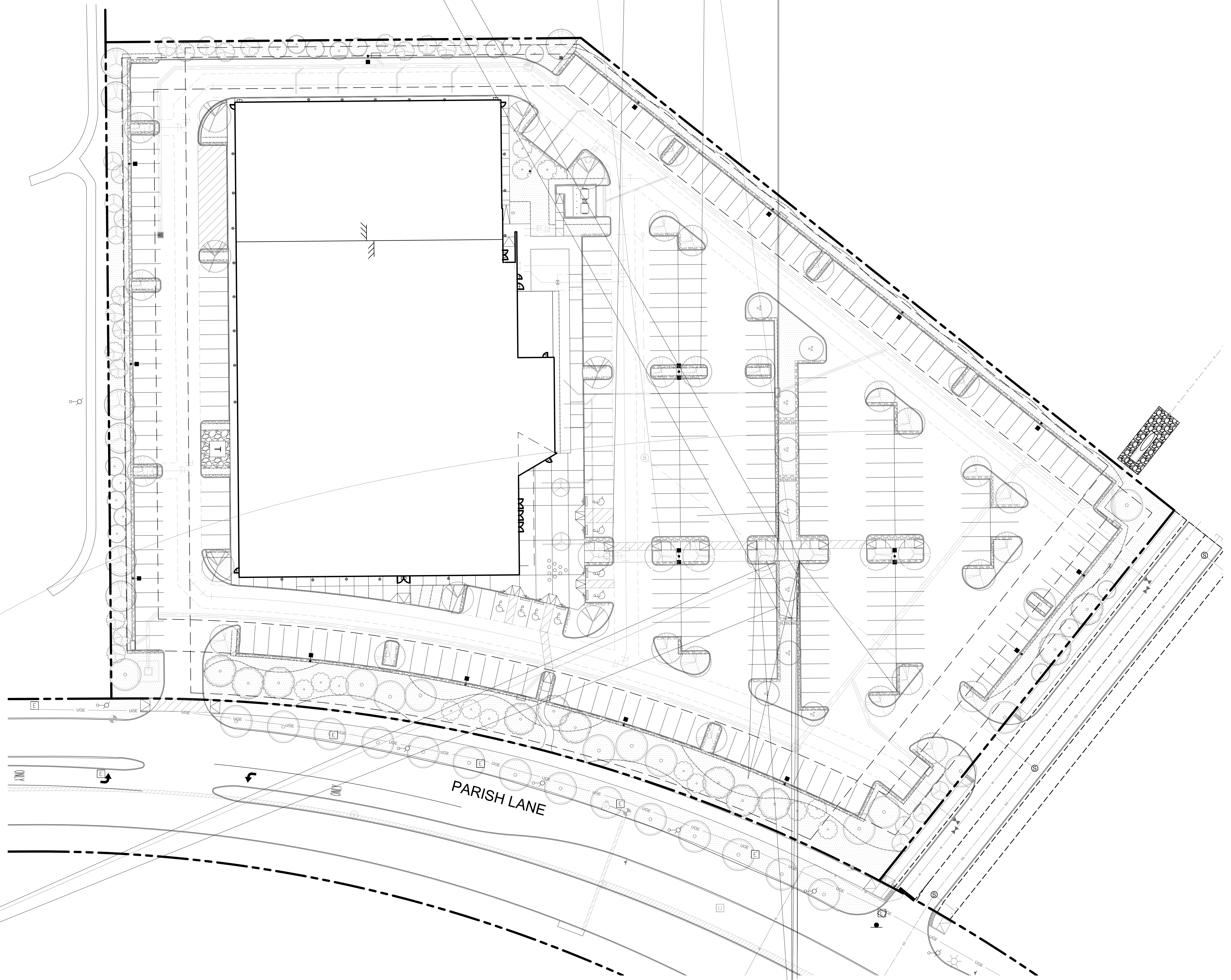



PLOTTED BY: KAPPELMAN, JULIA 12/22/2023 1:49 PM  
 LAST SAVED: 12/22/2023 6:52 PM  
 THIS DOCUMENT, TOGETHER WITH THE CONCEPTS AND DESIGNS PRESENTED HEREIN, AS AN INSTRUMENT OF SERVICE, IS INTENDED ONLY FOR THE SPECIFIC PURPOSE AND CLIENT FOR WHICH IT WAS PREPARED. REUSE OF AND IMPROPER RELIANCE ON THIS DOCUMENT WITHOUT WRITTEN AUTHORIZATION AND ADAPTATION BY KIMLEY-HORN AND ASSOCIATES, INC. SHALL BE WITHOUT LIABILITY TO KIMLEY-HORN AND ASSOCIATES, INC.

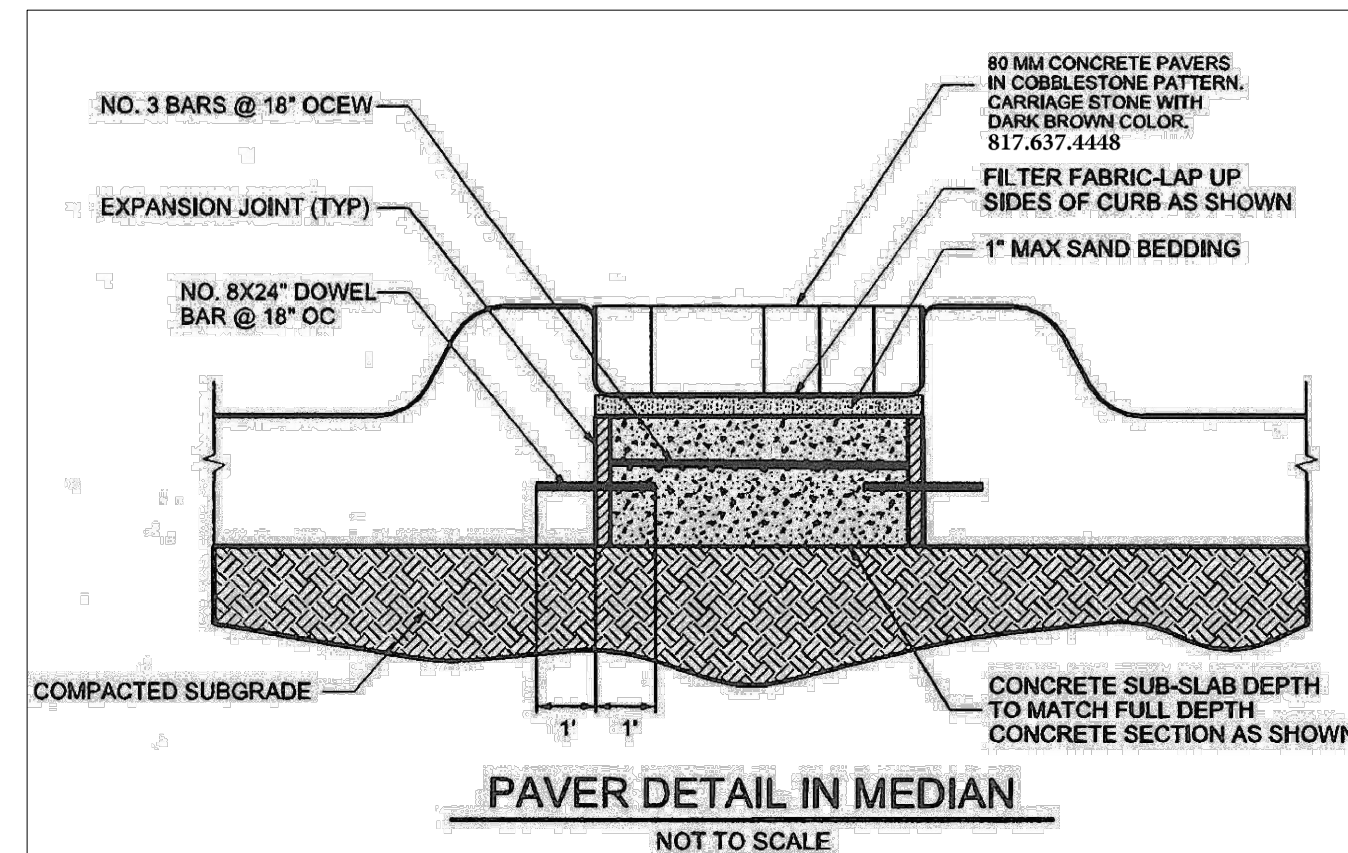

Curb Pavers  
Scale: NTS

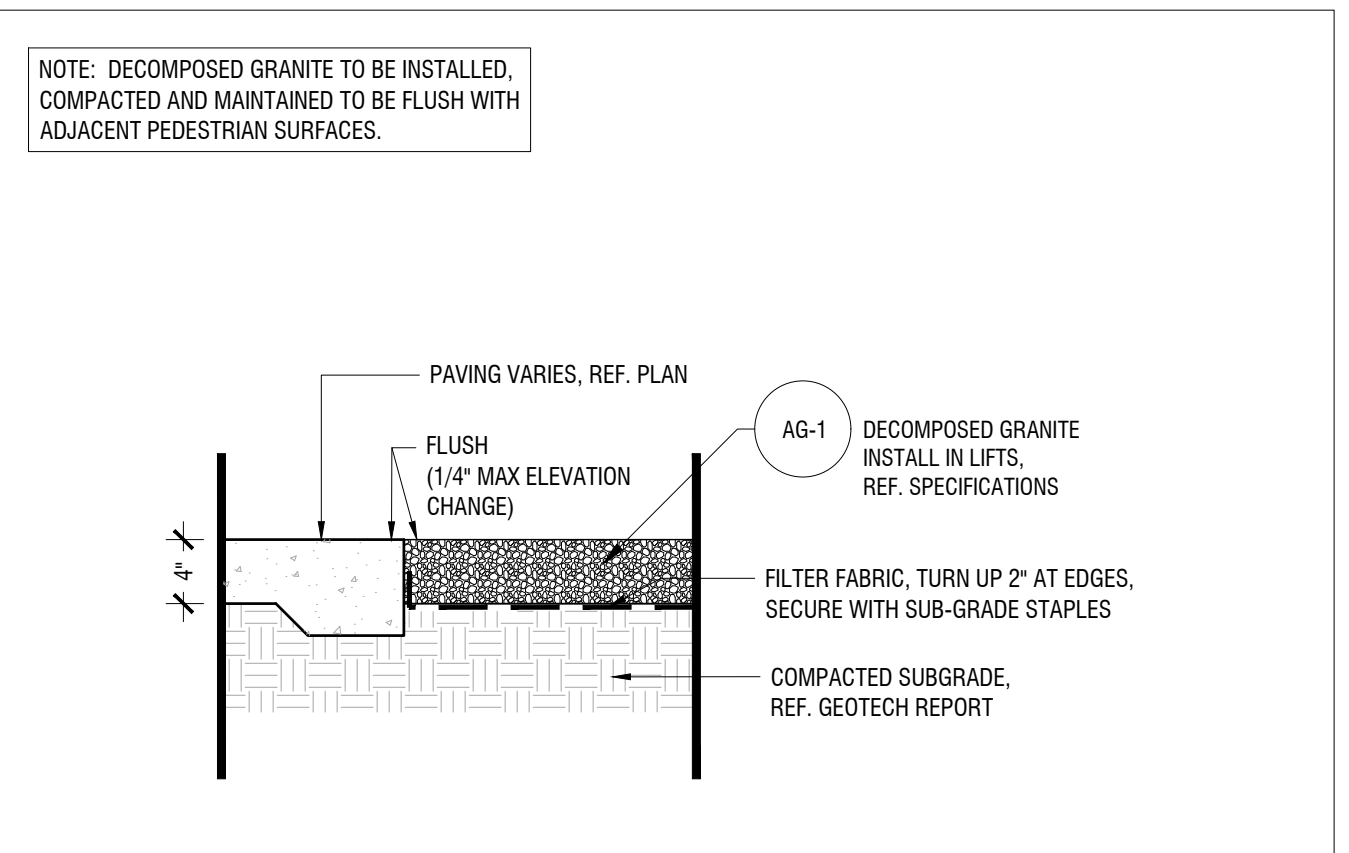

Decomposed Granite @ Paving  
Scale: 1" = 1'-0"

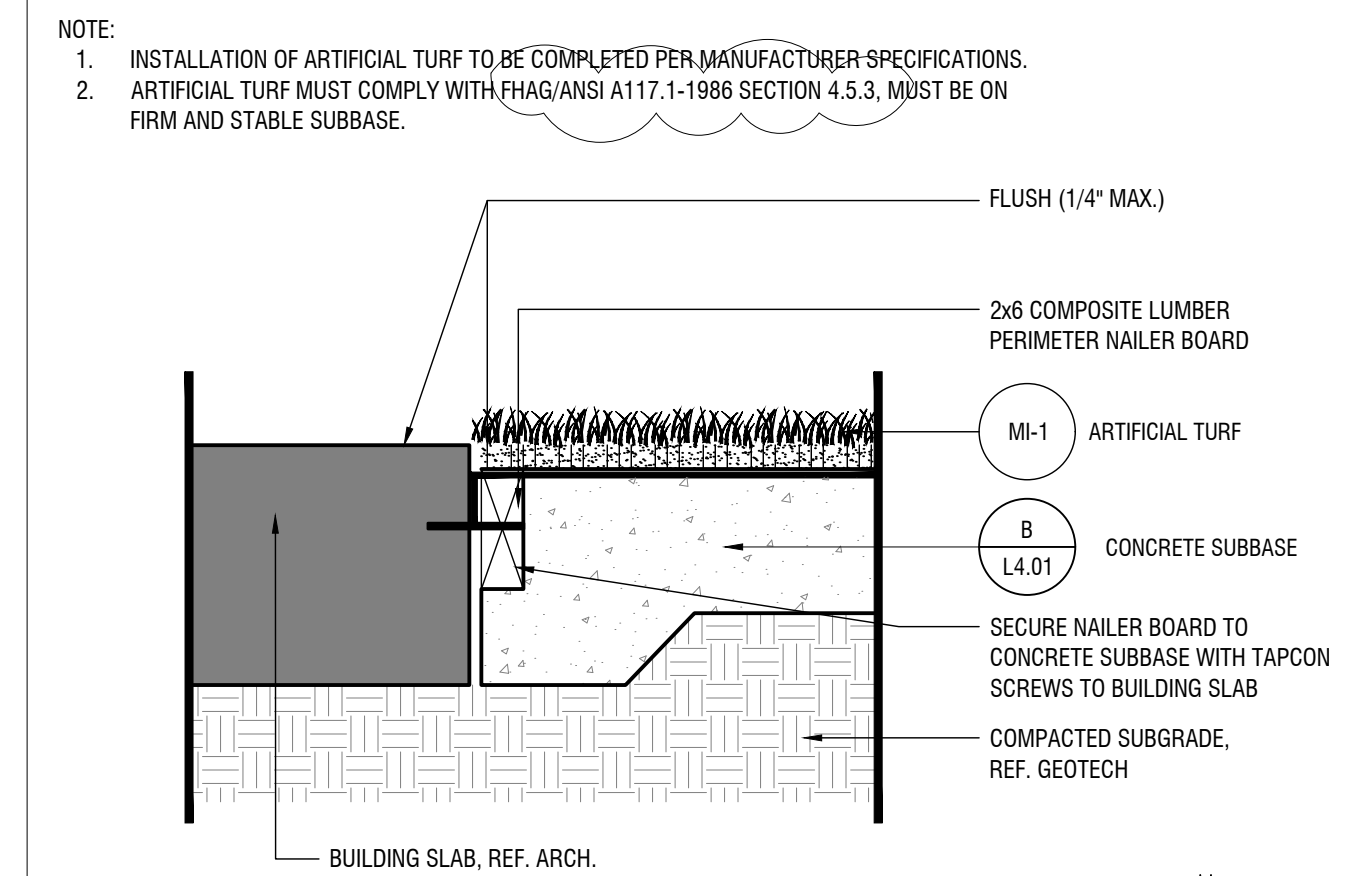

Artificial Turf at Building Slab  
Scale: 1 1/2" = 1'-0"

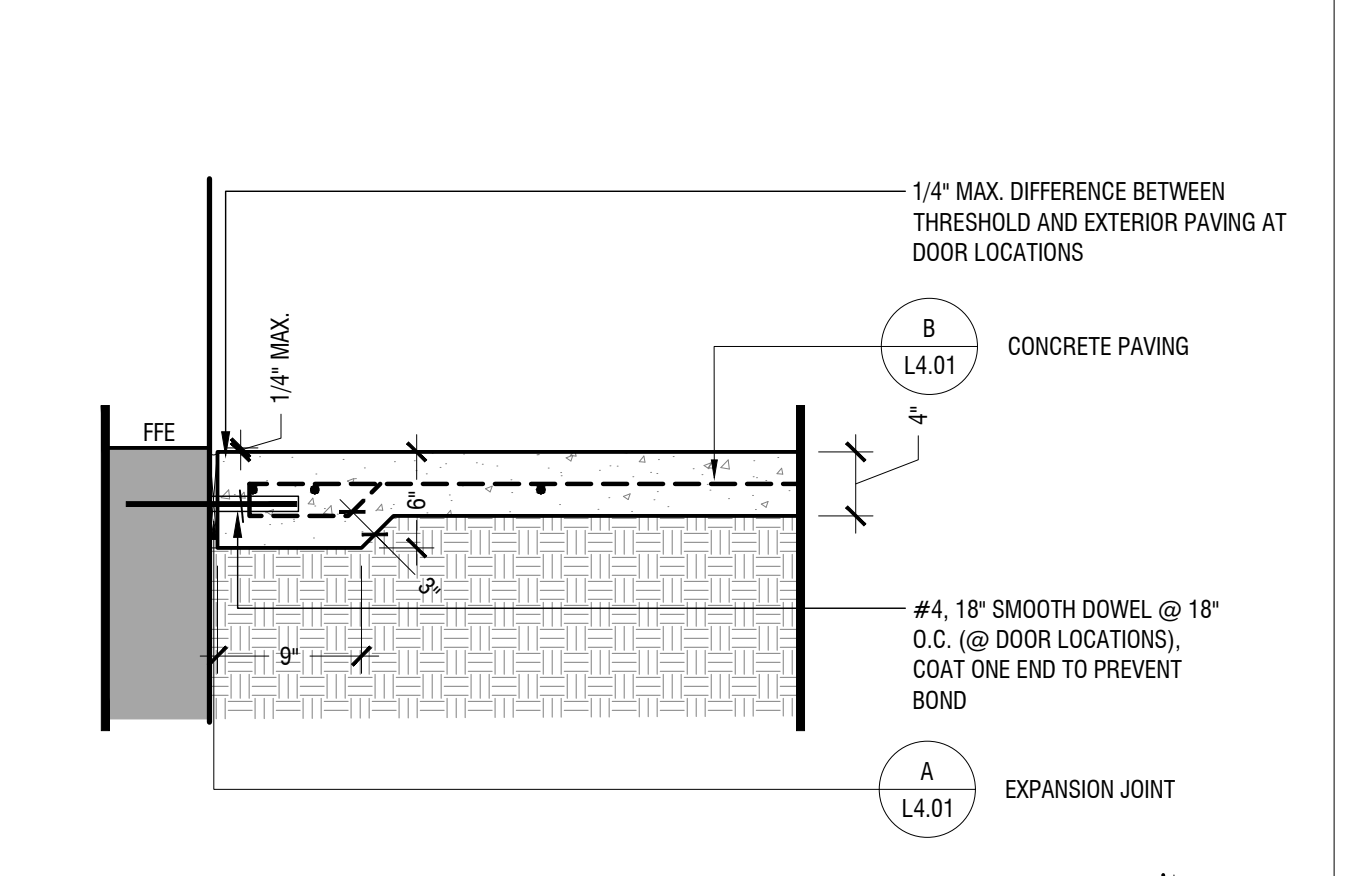

Concrete Paving @ Building  
Scale: 1" = 1'-0"

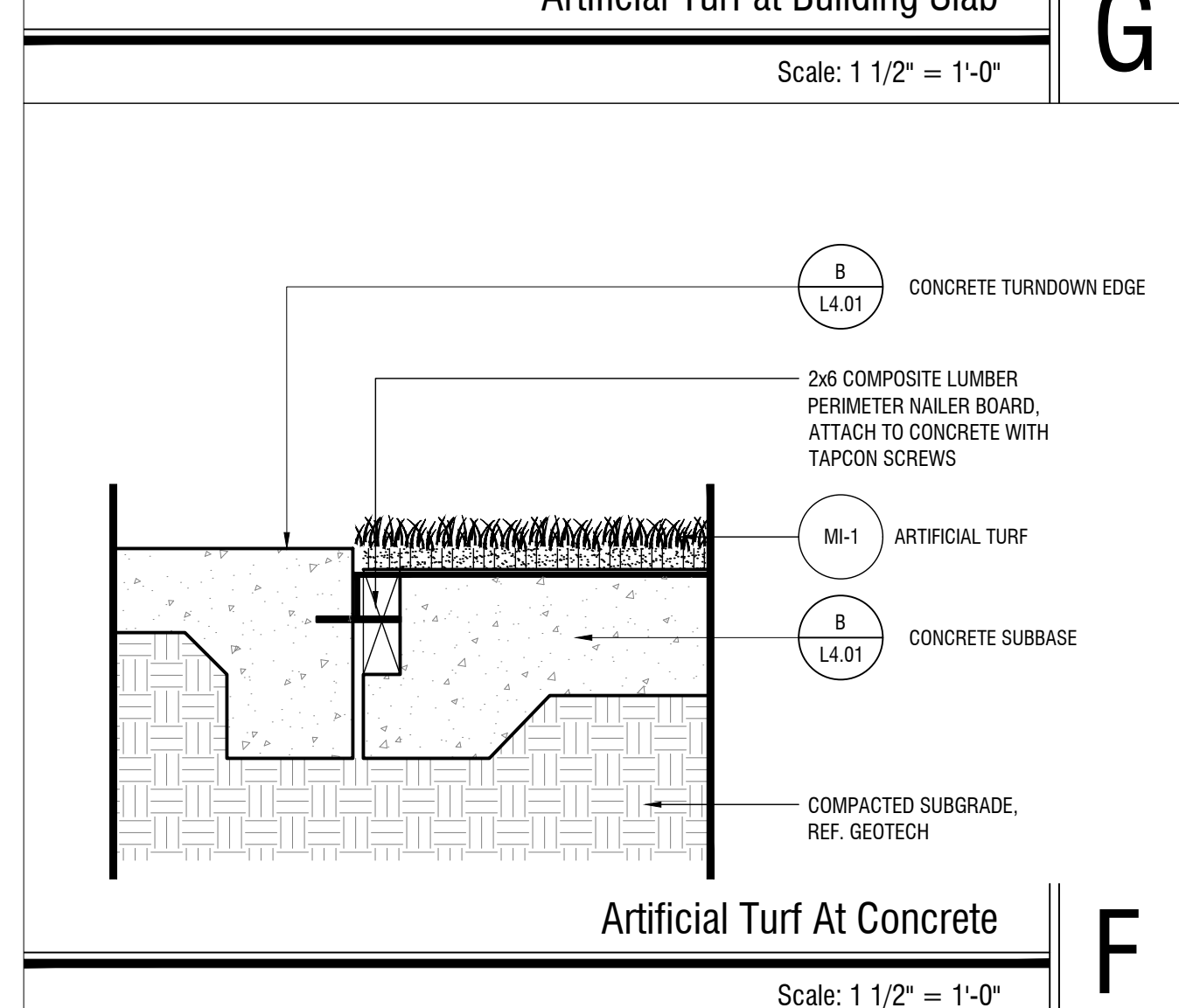

Artificial Turf At Concrete  
Scale: 1 1/2" = 1'-0"

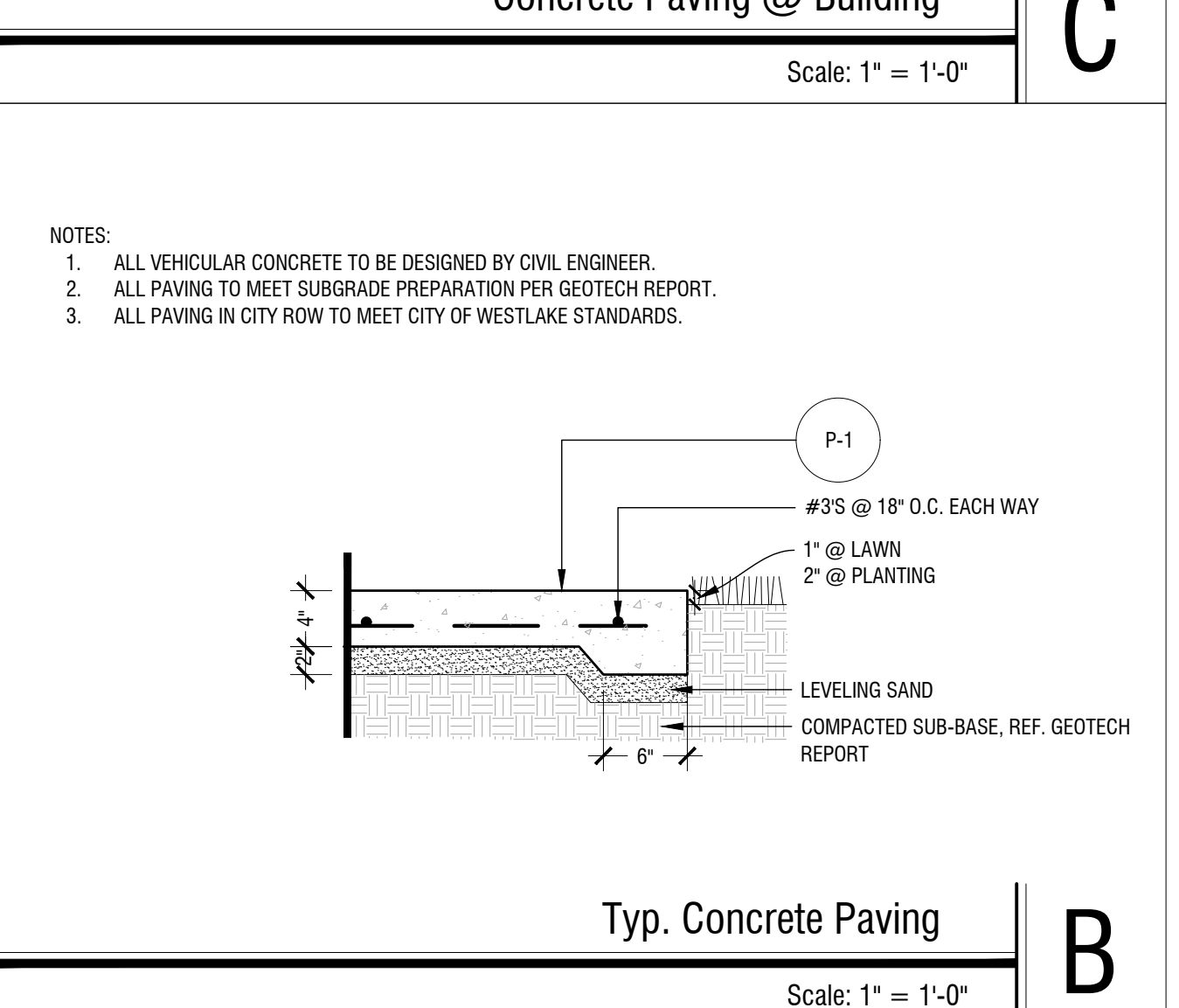

Typ. Concrete Paving  
Scale: 1" = 1'-0"

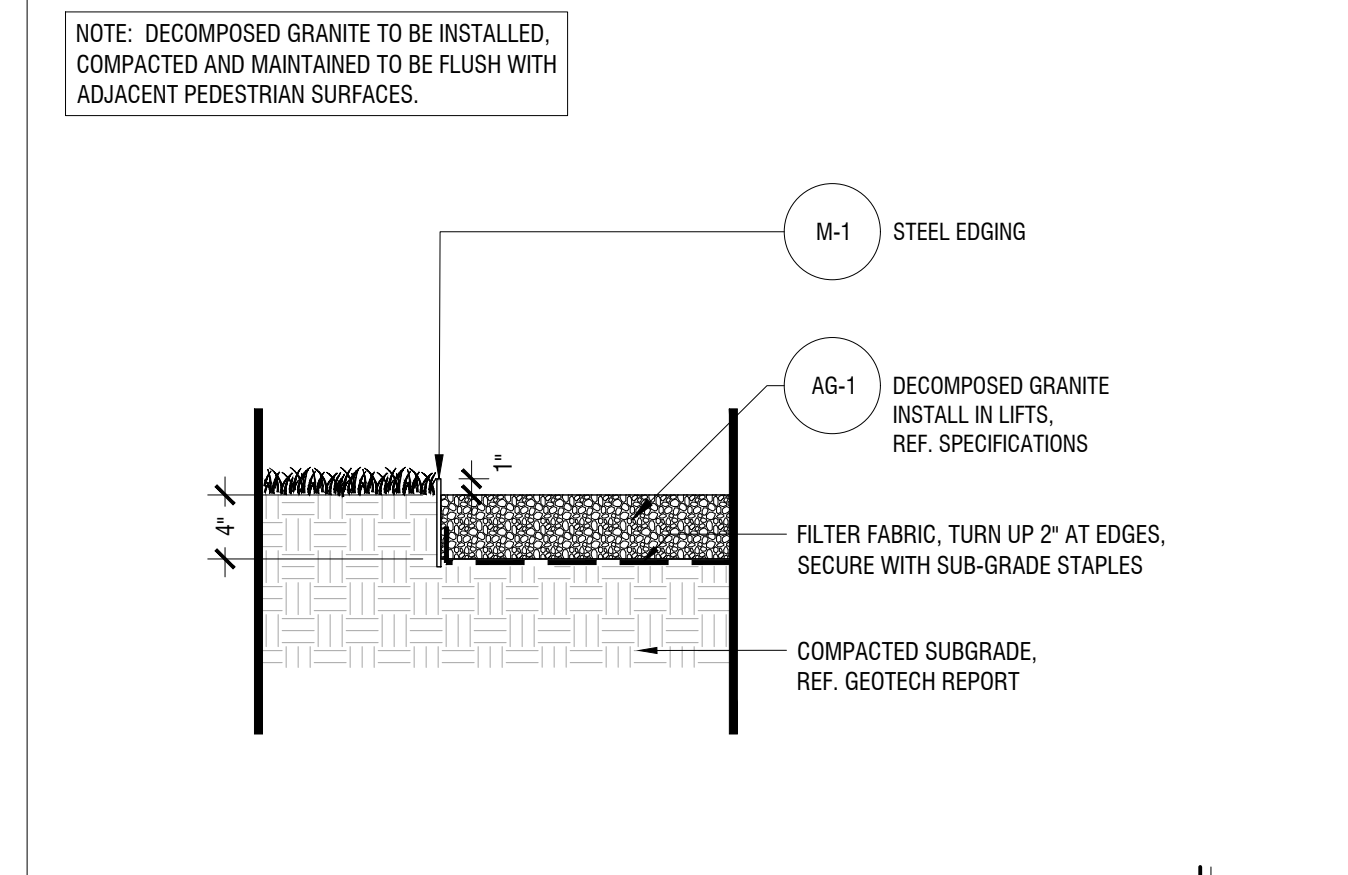

Decomposed Granite @ Planting  
Scale: 1" = 1'-0"

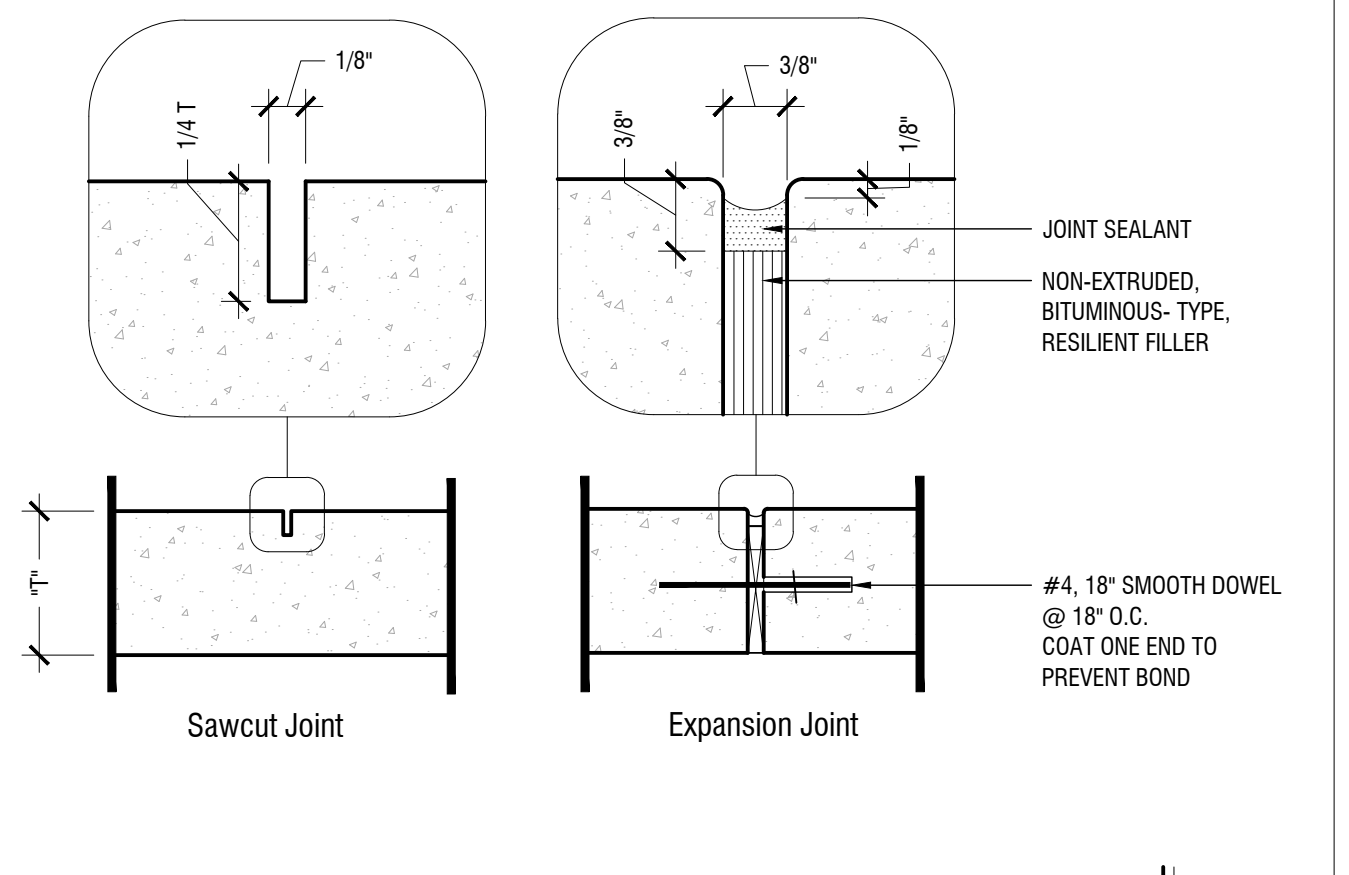

Concrete Paving Joints  
N.T.S.

No.	REVISIONS	DATE	BY

**Kimley»Horn**  
 260 EAST DAVIS STREET, SUITE 100  
 MCKINNEY, TEXAS 75069  
 PHONE: (469) 301-2589  
 TEXAS REGISTERED ENGINEERING FIRM F-928

FOR REVIEW ONLY  
 Not for construction or permit purposes  
**Kimley»Horn**  
 P.L.A. Paul D. Freedland  
 L.A. No. 2458 Date 12/28/2023

PROJECT No. 094505103	DATE: DEC. 2023	SCALE: AS SHOWN	DESIGNED BY: JRK	DRAWN BY: JRK	CHECKED BY: PDF
-----------------------	-----------------	-----------------	------------------	---------------	-----------------

PINSTACK WESTLAKE

HARDSCAPE DETAILS

SHEET NUMBER  
L4.01















# IRRIGATION SCHEDULE

SYMBOL	MANUFACTURER/MODEL/DESCRIPTION
⊙ ⊖ ⊗ ⊕ ⊖ ⊗ ⊕ ⊖ ⊗ ⊕	Hunter PROS-04-PRS40 Adj Series Turf Spray, 40psi regulated 4in. pop-up
◇	Hunter PROS-PRS30-04-CV-PCN Flood Bubbler, 4in. pop-up, factory installed drain check valve.
SYMBOL	MANUFACTURER/MODEL/DESCRIPTION
■	Hunter ICZ-101-40 Drip Control Zone Kit. 1in. ICV Globe Valve with 1in. HY100 filter system. Pressure Regulation: 40psi. Flow Range: 2 GPM to 20 GPM. 150 mesh stainless steel screen.
▨	Area to Receive Dripline Hunter HDL-06-12-CV HDL-06-12-CV: Hunter Dripline w/ 0.6 GPH emitters at 12" O.C. Check valve, dark brown tubing with gray striping. Dripline laterals spaced at 12" apart, with emitters offset for triangular pattern. Install with Hunter PLD barbed or PLD-LOC fittings.
SYMBOL	MANUFACTURER/MODEL/DESCRIPTION
⊕	Hunter PGV-101G 1in. Plastic Electric Remote Control Valve, for Residential/Light Commercial Use. Female NPT Inlet/Outlet. Globe Configuration, With Flow Control.
⊖	Hunter HQ-44LRC-R Quick coupler valve, purple rubber locking cover for reclaimed water use, red brass and stainless steel, with 1in. NPT inlet, 2-piece body.
⊗	Nibco T-113 Class 125 bronze gate shut off valve with wheel handle, same size as mainline pipe diameter at valve location. Size Range - 1/4in. - 3in.
⊕	Hunter ICV-G 1-1/2" Plastic Electric Master Valve, Globe Configuration, with NPT Threaded Inlet/Outlet, for Commercial/Municipal Use.
⊖	Febco 850 1-1/2" Double Check Backflow prevention.
⊕	Hunter AZC-2400-M 24-Station controller with two (2) AZM-600 modules in an outdoor gray steel wall mount enclosure.
⊖	Hunter MINI-CLIK Rain Sensor, mount as noted
⊕	Hunter HFS-150 Flow Sensor for use with ACC controller, 1-1/2in. Schedule 40 Sensor Body, 24 VAC, 2 amp.
⊖	Water Meter 1-1/2"
—	Irrigation Lateral Line: PVC Class 200 SDR 21
—	Irrigation Mainline: PVC Class 200 SDR 21
—	Pipe Sleeve: PVC Schedule 40

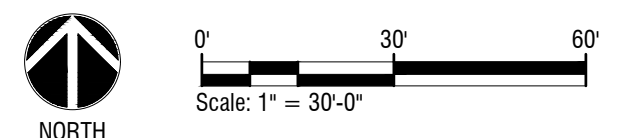
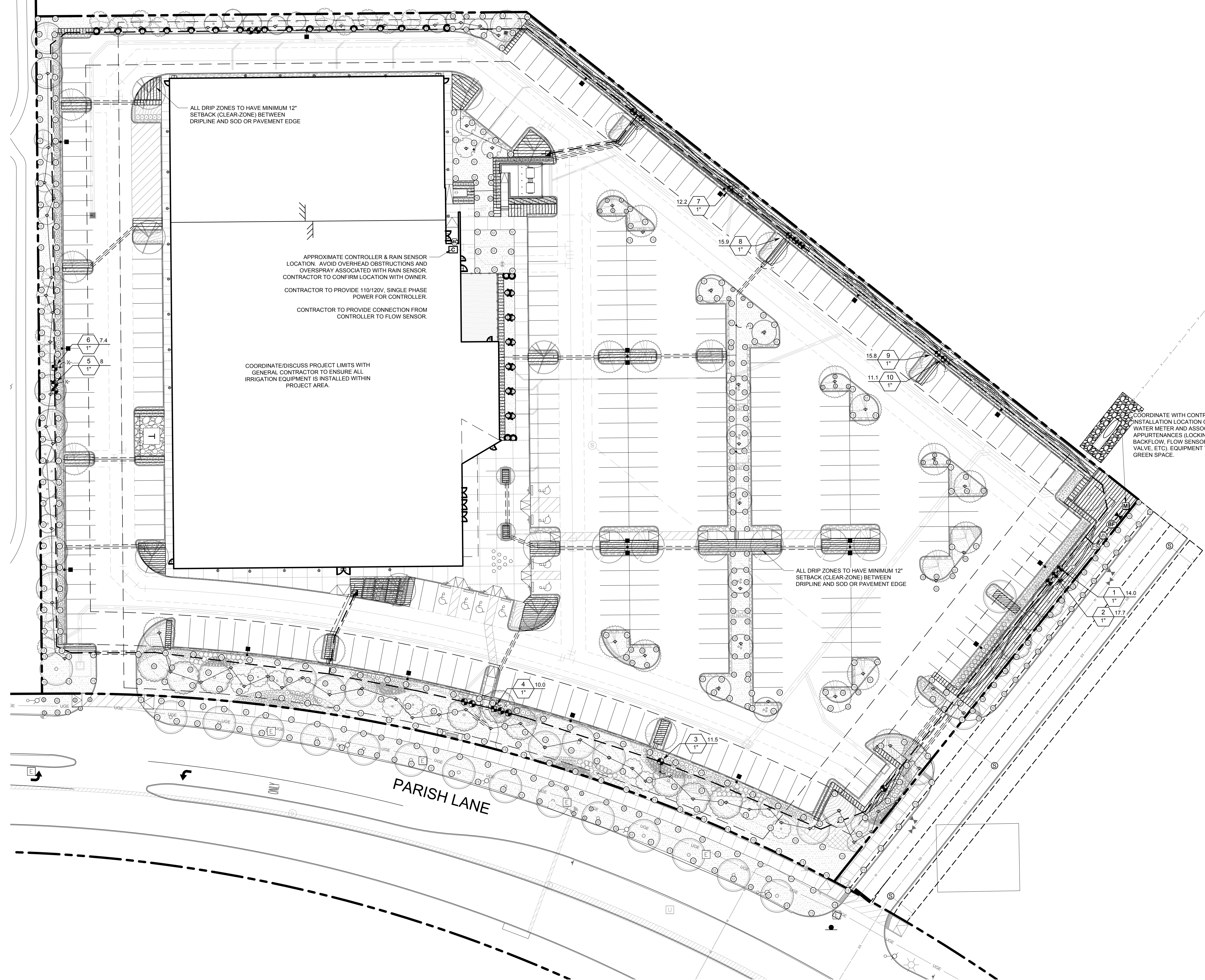
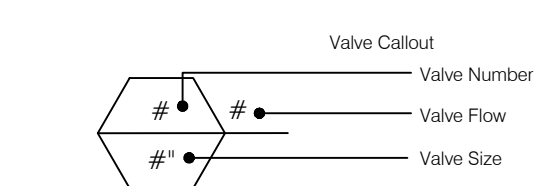

Irrigation Plan  
 Scale: 1" = 30'-0" **A**

PLOTTED BY: KAPPELMAN, JULIA 12/22/2023 1:54 PM  
 LAST SAVED: 12/20/23 6:50 PM  
 THIS DOCUMENT, TOGETHER WITH THE CONCEPTS AND DESIGNS PRESENTED HEREIN, AS AN INSTRUMENT OF SERVICE, IS INTENDED ONLY FOR THE SPECIFIC PURPOSE AND CLIENT FOR WHICH IT WAS PREPARED. REUSE OF AND IMPROPER RELIANCE ON THIS DOCUMENT WITHOUT WRITTEN AUTHORIZATION AND ADAPTATION BY KIMLEY-HORN AND ASSOCIATES, INC. SHALL BE WITHOUT LIABILITY TO KIMLEY-HORN AND ASSOCIATES, INC.

No.	REVISIONS	DATE	BY

**Kimley»Horn**  
 260 EAST DAVIS STREET, SUITE 100  
 MCKINNEY, TEXAS 75069  
 PHONE: (469) 301-2589  
 TEXAS REGISTERED ENGINEERING FIRM F-928

FOR REVIEW ONLY  
 Not for construction or permit purposes

**Kimley»Horn**  
 P.L.A. No. 2458 Date 12/29/2023

PROJECT No. 094505103	DATE: DEC. 2023	SCALE: AS SHOWN	DESIGNED BY: JRK	JRK	CHECKED BY: PDF
-----------------------	-----------------	-----------------	------------------	-----	-----------------

**PINSTACK WESTLAKE**

IRRIGATION PLAN

SHEET NUMBER  
**16.01**







PLOTTED BY: KAPPELMAN, JULIA 12/22/2023 10:58 PM  
 PLOT DATE: 12/22/2023 10:58 PM  
 LAST SAVED: 12/22/2023 6:59 PM  
 THIS DOCUMENT, TOGETHER WITH THE CONCEPTS AND DESIGNS PRESENTED HEREIN, IS AN INSTRUMENT OF SERVICE. IT IS INTENDED ONLY FOR THE SPECIFIC PURPOSE AND CLIENT FOR WHICH IT WAS PREPARED. REUSE OF AND IMPROPER RELIANCE ON THIS DOCUMENT WITHOUT WRITTEN AUTHORIZATION AND ADAPTATION BY KIMLEY-HORN AND ASSOCIATES, INC. SHALL BE WITHOUT LIABILITY TO KIMLEY-HORN AND ASSOCIATES, INC.

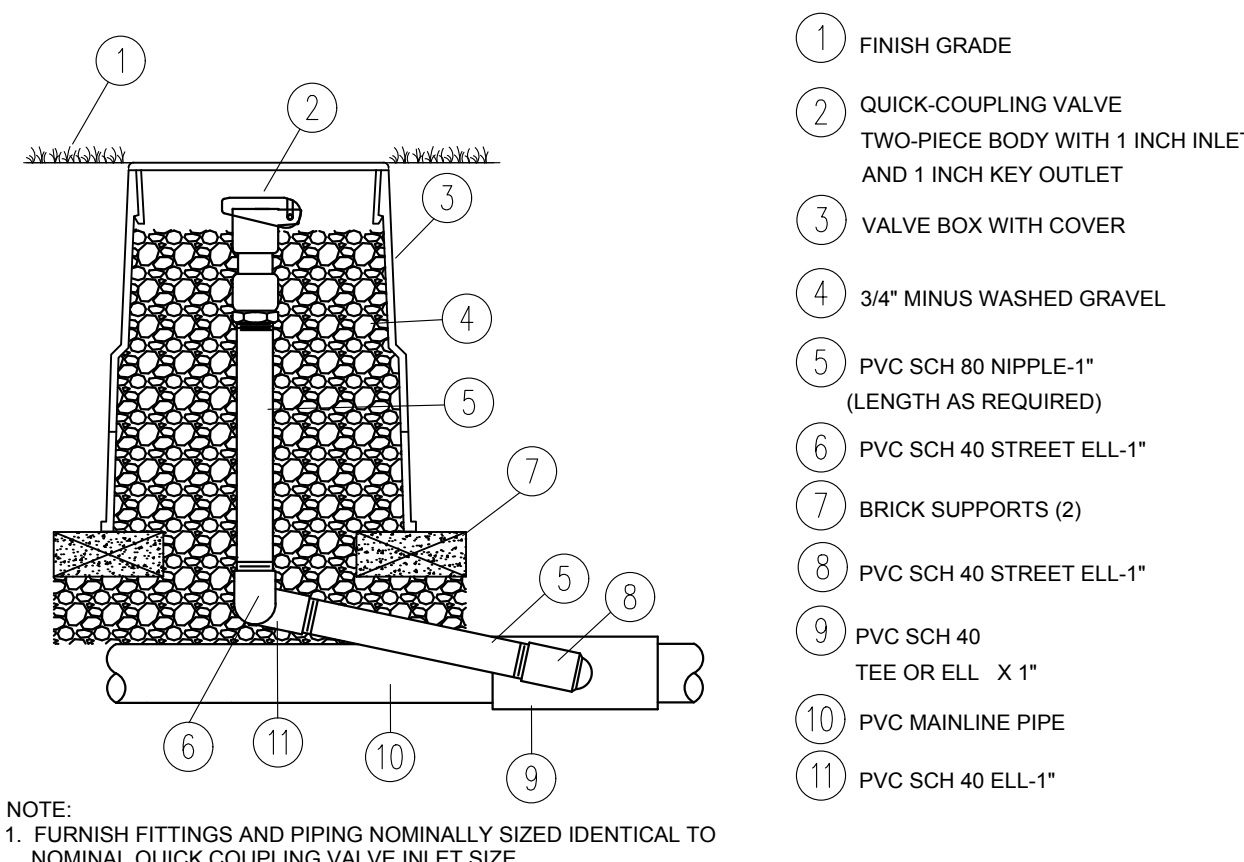

- 1 FINISH GRADE
- 2 QUICK-COUPLING VALVE TWO-PIECE BODY WITH 1 INCH INLET AND 1 INCH KEY OUTLET
- 3 VALVE BOX WITH COVER
- 4 3/4" MINUS WASHED GRAVEL
- 5 PVC SCH 80 NIPLLE-1" (LENGTH AS REQUIRED)
- 6 PVC SCH 40 STREET ELL-1"
- 7 BRICK SUPPORTS (2)
- 8 PVC SCH 40 STREET ELL-1"
- 9 PVC SCH 40 TEE OR ELL X 1"
- 10 PVC MAINLINE PIPE
- 11 PVC SCH 40 ELL-1"

**QUICK COUPLING VALVE**  
Scale: N.T.S.

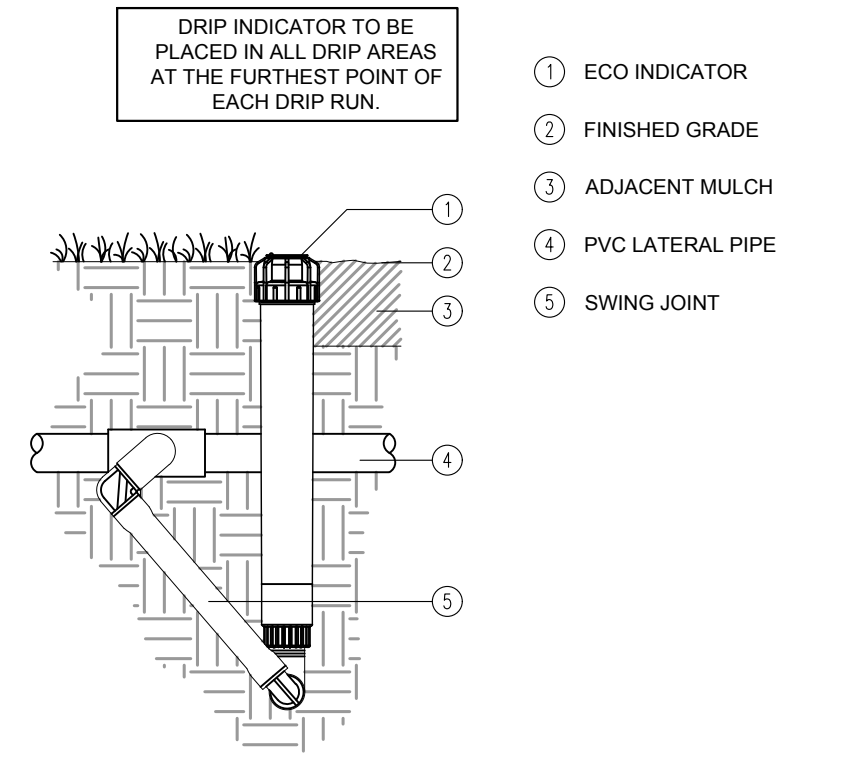

- 1 ECO INDICATOR
- 2 FINISHED GRADE
- 3 ADJACENT MULCH
- 4 PVC LATERAL PIPE
- 5 SWING JOINT

**Eco Indicator Swing Joint**  
Scale: N.T.S.

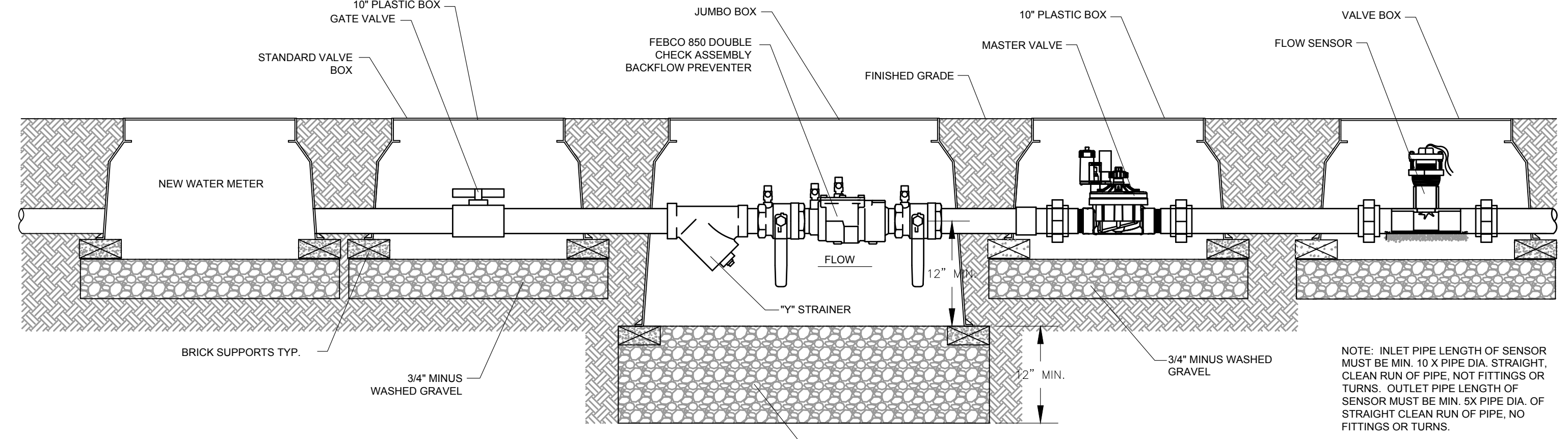

NOTE: INLET PIPE LENGTH OF SENSOR MUST BE MIN. 10 X PIPE DIA. STRAIGHT, CLEAN RUN OF PIPE, NOT FITTINGS OR TURNS. OUTLET PIPE LENGTH OF SENSOR MUST BE MIN. 5X PIPE DIA. OF STRAIGHT CLEAN RUN OF PIPE, NO FITTINGS OR TURNS.

**Double Check Assembly Backflow Preventer with Flow Sensor**  
Scale: N.T.S.

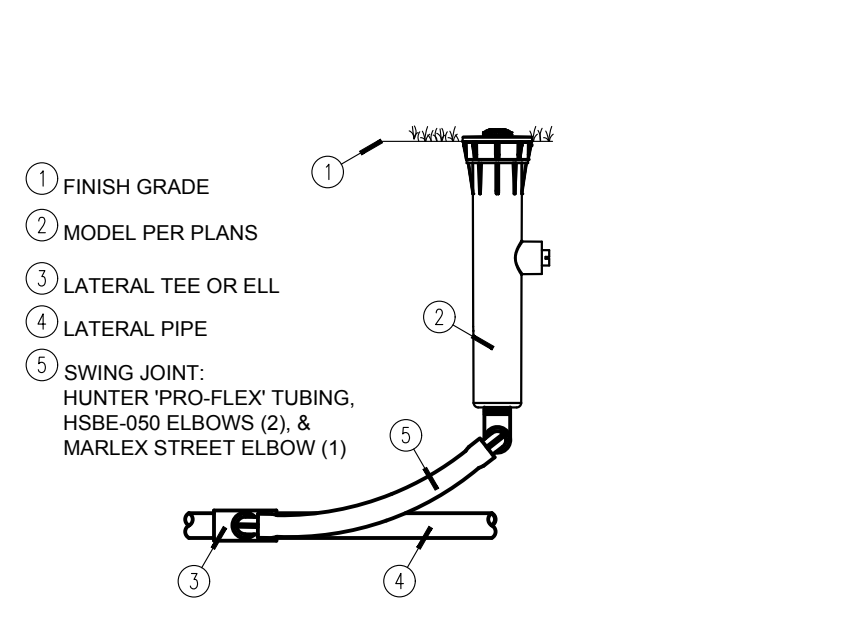

- 1 FINISH GRADE
- 2 MODEL PER PLANS
- 3 LATERAL TEE OR ELL
- 4 LATERAL PIPE
- 5 SWING JOINT: HUNTER 'PRO-FLEX' TUBING, HSBIE-000 ELBOWS (2), & MARLEX STREET ELBOW (1)

**Spray/Rotator Sprinkler**  
Scale: N.T.S.

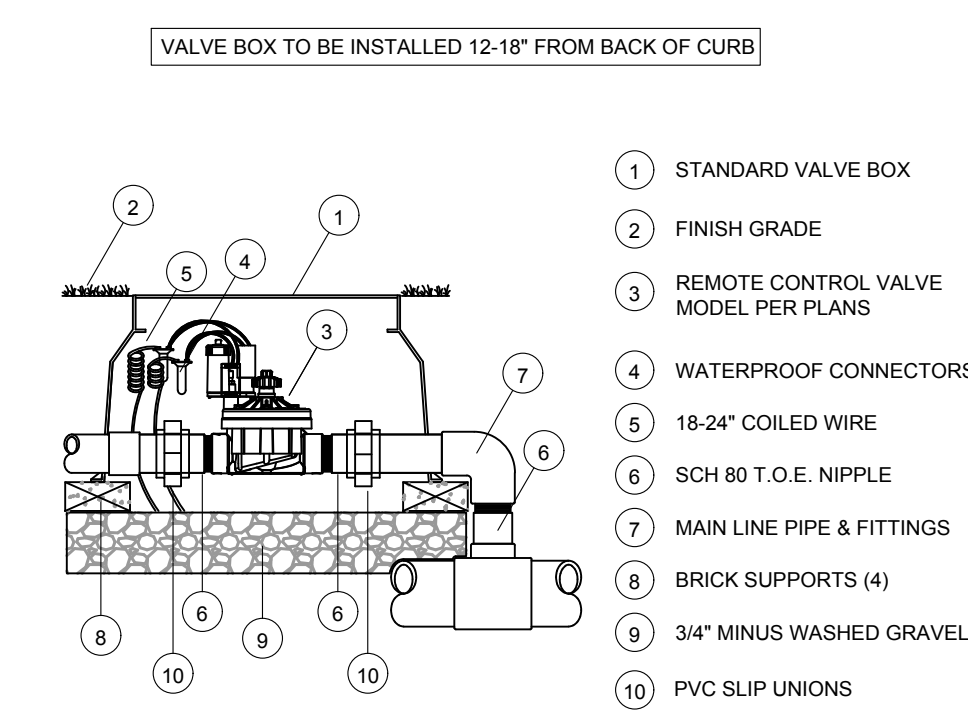

- 1 STANDARD VALVE BOX
- 2 FINISH GRADE
- 3 REMOTE CONTROL VALVE MODEL PER PLANS
- 4 WATERPROOF CONNECTORS (2)
- 5 18-24' COILED WIRE
- 6 SCH 80 T.O.E. NIPLLE
- 7 MAIN LINE PIPE & FITTINGS
- 8 BRICK SUPPORTS (4)
- 9 3/4" MINUS WASHED GRAVEL
- 10 PVC SLIP UNIONS

**Electric Remote Control Valve**  
Scale: N.T.S.

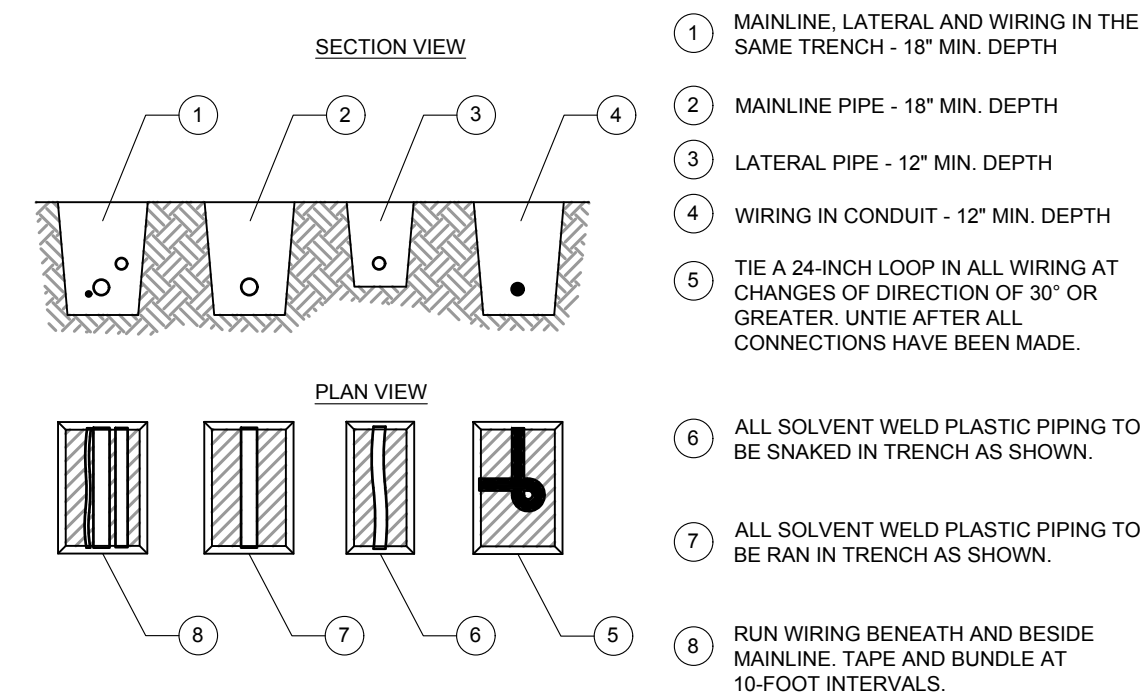

- 1 MAINLINE, LATERAL AND WIRING IN THE SAME TRENCH - 18" MIN. DEPTH
- 2 MAINLINE PIPE - 18" MIN. DEPTH
- 3 LATERAL PIPE - 12" MIN. DEPTH
- 4 WIRING IN CONDUIT - 12" MIN. DEPTH
- 5 TIE A 24-INCH LOOP IN ALL WIRING AT CHANGES OF DIRECTION OF 30° OR GREATER. UNTIE AFTER ALL CONNECTIONS HAVE BEEN MADE.
- 6 ALL SOLVENT WELD PLASTIC PIPING TO BE SNAKED IN TRENCH AS SHOWN.
- 7 ALL SOLVENT WELD PLASTIC PIPING TO BE RAN IN TRENCH AS SHOWN.
- 8 RUN WIRING BENEATH AND BESIDE MAINLINE. TAPE AND BUNDLE AT 10-FOOT INTERVALS.

**Pipe and Wire Trenching**  
Scale: N.T.S.

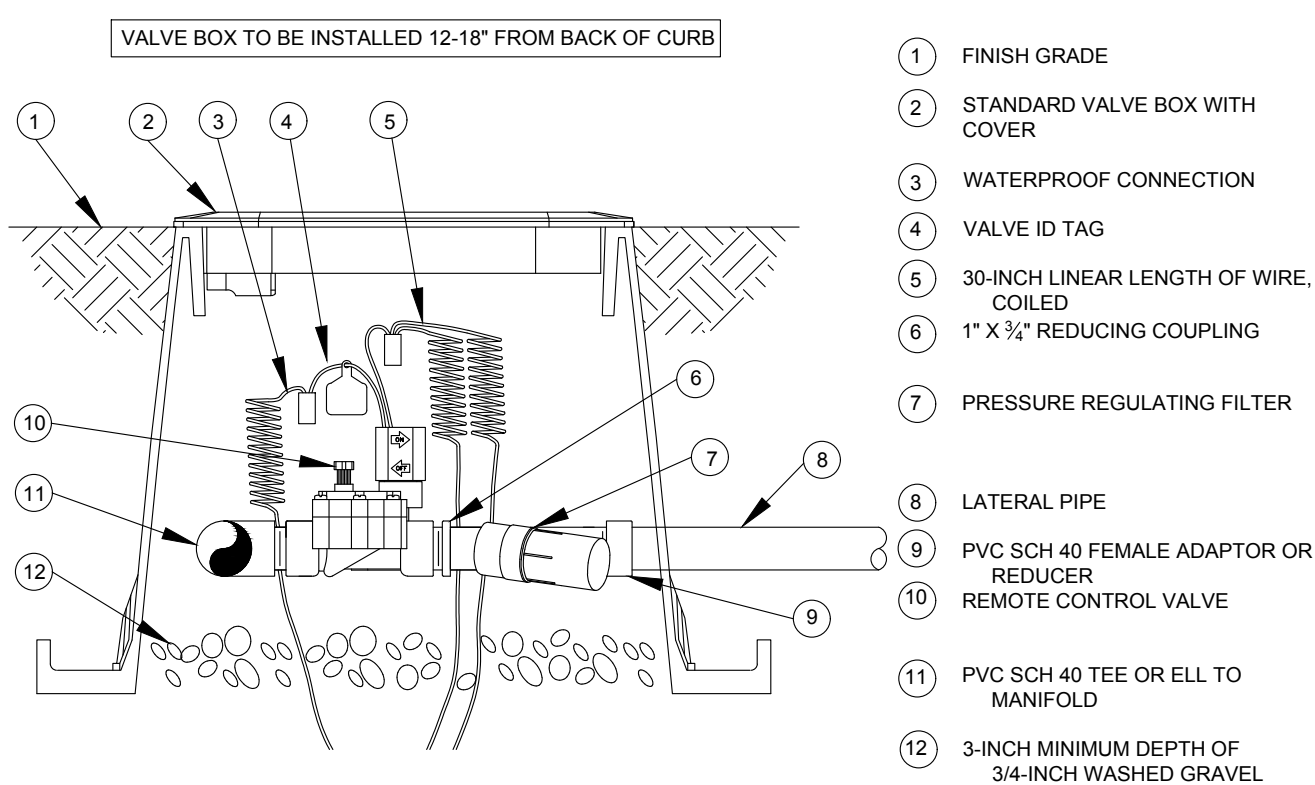

- 1 FINISH GRADE
- 2 STANDARD VALVE BOX WITH COVER
- 3 WATERPROOF CONNECTION
- 4 VALVE ID TAG
- 5 30-INCH LINEAR LENGTH OF WIRE, COILED
- 6 1" X 3/2" REDUCING COUPLING
- 7 PRESSURE REGULATING FILTER
- 8 LATERAL PIPE
- 9 PVC SCH 40 FEMALE ADAPTOR OR REDUCER
- 10 REMOTE CONTROL VALVE
- 11 PVC SCH 40 TEE OR ELL TO MANIFOLD
- 12 3-INCH MINIMUM DEPTH OF 3/4-INCH WASHED GRAVEL

**Drip Control Zone Kit**  
Scale: N.T.S.

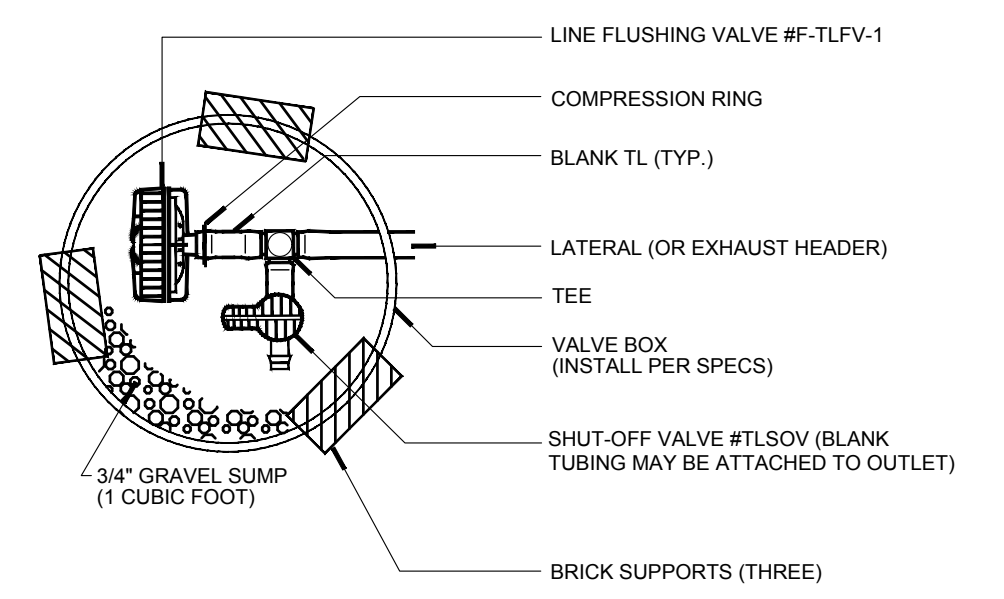

**Line Flushing Valve (W/ Shut-off Valve)**  
Scale: N.T.S.

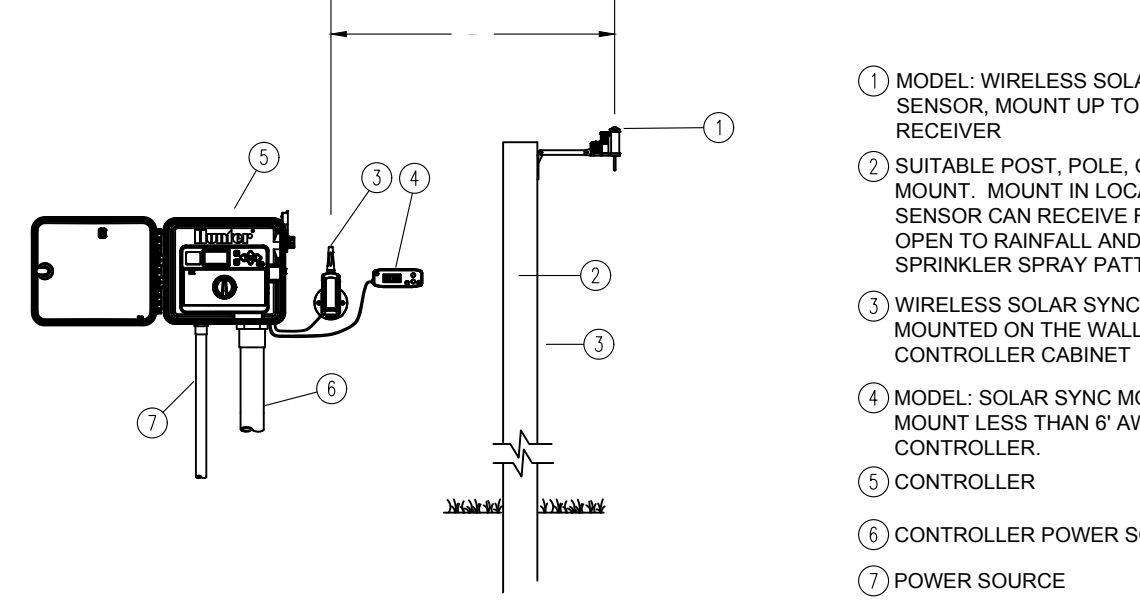

- 1 MODEL: WIRELESS SOLAR SYNC SENSOR, MOUNT UP TO 800' FROM RECEIVER
- 2 SUITABLE POST, POLE, OR GUTTER MOUNT. MOUNT IN LOCATION WHERE SENSOR CAN RECEIVE FULL SUN. IS OPEN TO RAINFALL AND OUT OF SPRINKLER SPRAY PATTERN.
- 3 WIRELESS SOLAR SYNC RECEIVER MOUNTED ON THE WALL NEXT TO THE CONTROLLER CABINET
- 4 MODEL: SOLAR SYNC MODULE MOUNT LESS THAN 6' AWAY FROM CONTROLLER.
- 5 CONTROLLER
- 6 CONTROLLER POWER SOURCE
- 7 POWER SOURCE

**Wireless Solar Sync System**  
Scale: N.T.S.

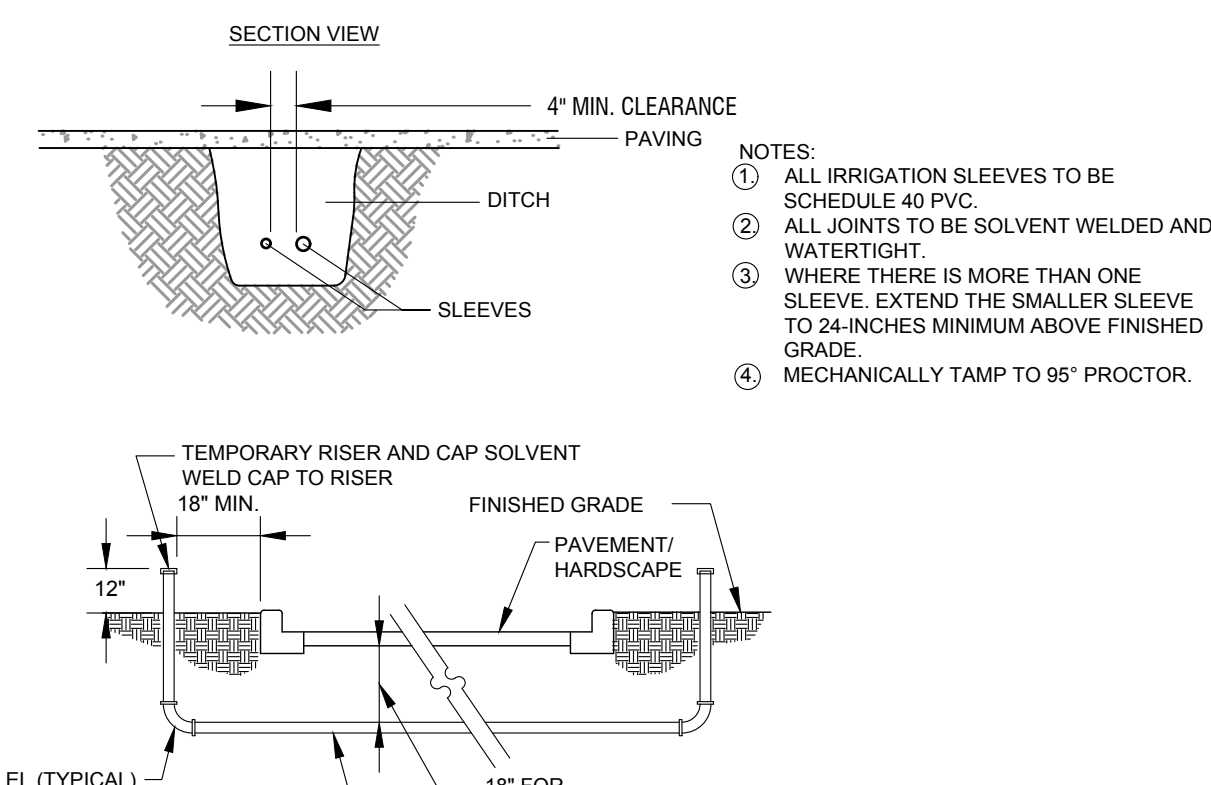

- 1 ALL IRRIGATION SLEEVES TO BE SCHEDULE 40 PVC
- 2 ALL JOINTS TO BE SOLVENT WELDED AND WATER TIGHT
- 3 WHERE THERE IS MORE THAN ONE SLEEVE, EXTEND THE SMALLER SLEEVE TO 24-INCHES MINIMUM ABOVE FINISHED GRADE
- 4 MECHANICALLY TAMP TO 95% PROCTOR.

**Sleeve Detail**  
Scale: N.T.S.

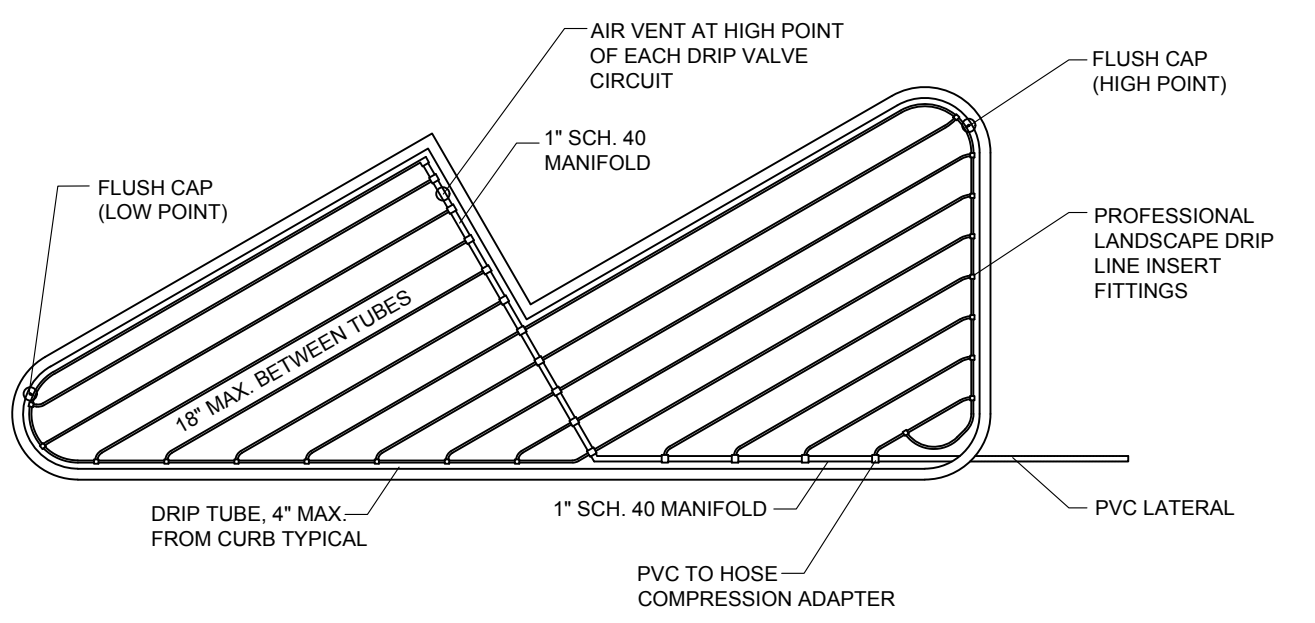

1. INSTALL FLUSH CAP/AIR VENTS AT HIGHEST AND LOWEST POINT.
2. STAKE DRIP HOSE AT EVERY 3RD EMITTER.
3. USE HUNTER INSERT FITTINGS FOR DRIP CONNECTIONS

**TYPICAL DRIP IRRIGATION INSTALLATION DETAIL**  
Scale: N.T.S.

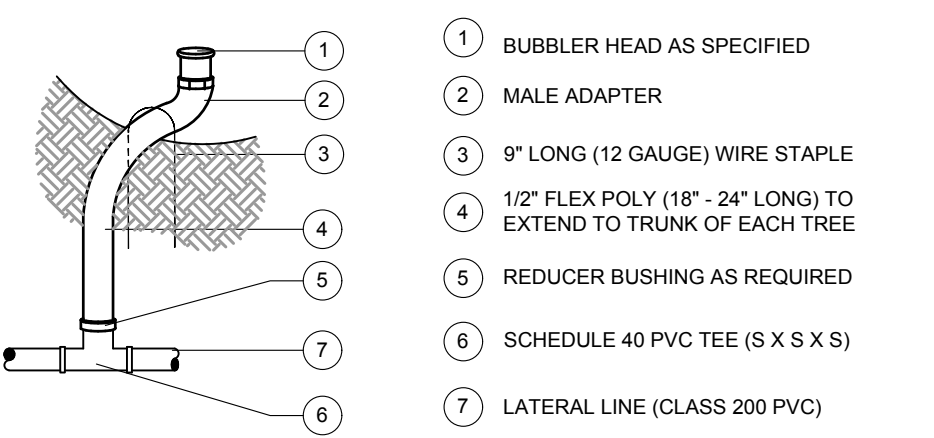

- 1 BUBBLER HEAD AS SPECIFIED
- 2 MALE ADAPTER
- 3 9' LONG (12 GAUGE) WIRE STAPLE
- 4 1/2" FLEX POLY (18" - 24" LONG) TO EXTEND TO TRUNK OF EACH TREE
- 5 REDUCER BUSHING AS REQUIRED
- 6 SCHEDULE 40 PVC TEE (S X S X S)
- 7 LATERAL LINE (CLASS 200 PVC)

**Bubbler Assembly**  
Scale: N.T.S.

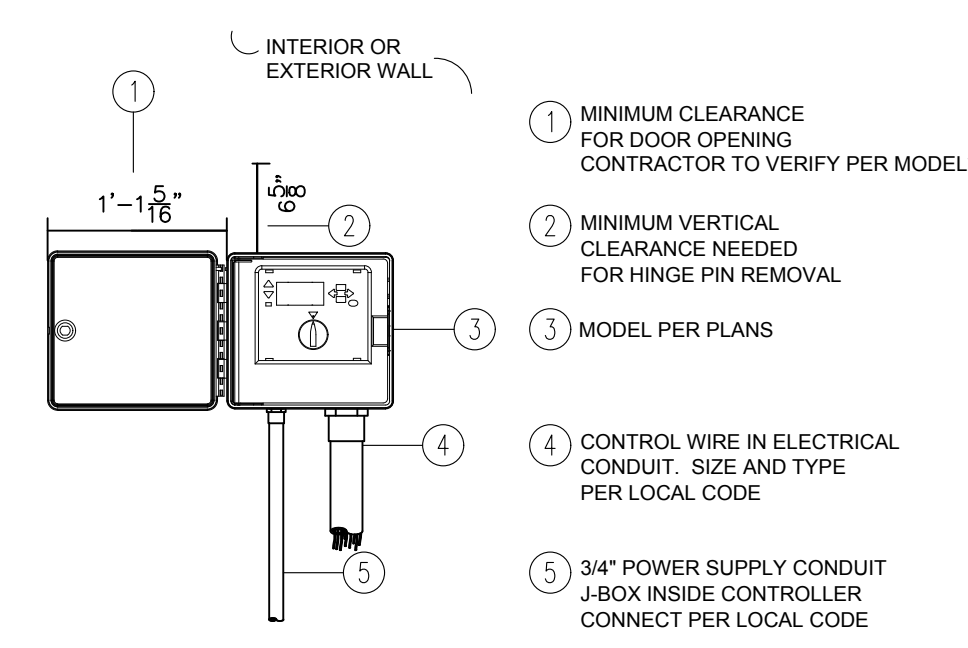

- 1 MINIMUM CLEARANCE FOR DOOR OPENING CONTRACTOR TO VERIFY PER MODEL\*\*\*
- 2 MINIMUM VERTICAL CLEARANCE NEEDED FOR HINGE PIN REMOVAL
- 3 MODEL PER PLANS
- 4 CONTROL WIRE IN ELECTRICAL CONDUIT. SIZE AND TYPE PER LOCAL CODE
- 5 3/4" POWER SUPPLY CONDUIT J-BOX INSIDE CONTROLLER CONNECT PER LOCAL CODE

\*NOTE\* MOUNT CONTROLLER WITH LCD SCREEN AT EYE LEVEL. CONTROLLER SHALL BE HARD-WIRED TO GROUND 110 or 220 VAC SOURCE.

**Controller**  
Scale: N.T.S.

PVC PIPE SIZE	SOLVENT WELD SCH. 40 FITTINGS	BELL AND GASKET FITTINGS	SOCKETED PIPE
1/2"	2"	--	2"
3/4"	2"	--	2"
1"	2 1/2"	--	2 1/2"
1 1/4"	3"	--	3"
1 1/2"	3"	3"	3"
2"	4"	4"	4"
2 1/2"	6"	6"	6"
3"	6"	6"	6"
4"	8"	8"	8"

**Sleeve Schedule**  
Scale: N.T.S.

NO.	REVISIONS	DATE	BY

**Kimley»Horn**  
 260 EAST DAVIS STREET, SUITE 100  
 MCKINNEY, TEXAS 75069  
 PHONE: (469) 301-2589  
 TEXAS REGISTERED ENGINEERING FIRM F-928

FOR REVIEW ONLY  
 Not for construction or permit purposes  
**Kimley»Horn**  
 P.L.A. Paul D. Freedland  
 L.A. No. 2458 Date 12/29/2023

PROJECT No.	DATE	SCALE	DESIGNED BY	DRAWN BY	CHECKED BY
094505103	DEC. 2023	AS SHOWN	JRK	JRK	PDF

**PINSTACK WESTLAKE**

IRRIGATION DETAILS

© 2023 KIMLEY-HORN AND ASSOCIATES, INC.



A

FRONT & BACK LIT CHANNEL LETTERS

B

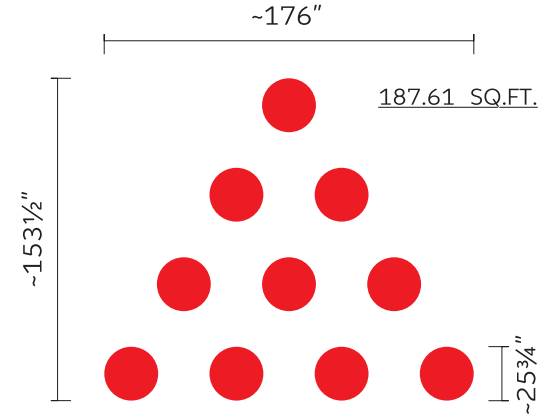

229'-6"



01 FRONT ELEVATION  
3/32" = 1'-0"

DUMPSTER ENCLOSURE BRICK FINISH #1 ON ALL SIDES W/ MUELLER STEEL GATES FINISH COLOR: BRONZE RAL 8019-138/0019)



TEXAS PRO SIGNS

214.956.7811 972.241.6744  
www.texasprosigns.com  
2312 Fabens Rd, Dallas, TX 75229

TITLE : **PINSTACK**

FILE : **PINSTACK\_WESTLAKE BD FRONT 01**

ADDRESS : **TBD**

SCALE : **1:384**

DESIGNER : **K, NAM**

DATE : **12/1/2023**

CLIENT APPL    LANDLORD APPL    PERMIT

PROJECT    PRODUCTION    INSTALL

All designs and drawings remain Texas Pro Signs exclusive property and in no way may be copied or duplicated without written consent.

Underwriters Laboratories Inc. E206103



C

FRONT & BACK LIT CHANNEL LETTERS

D

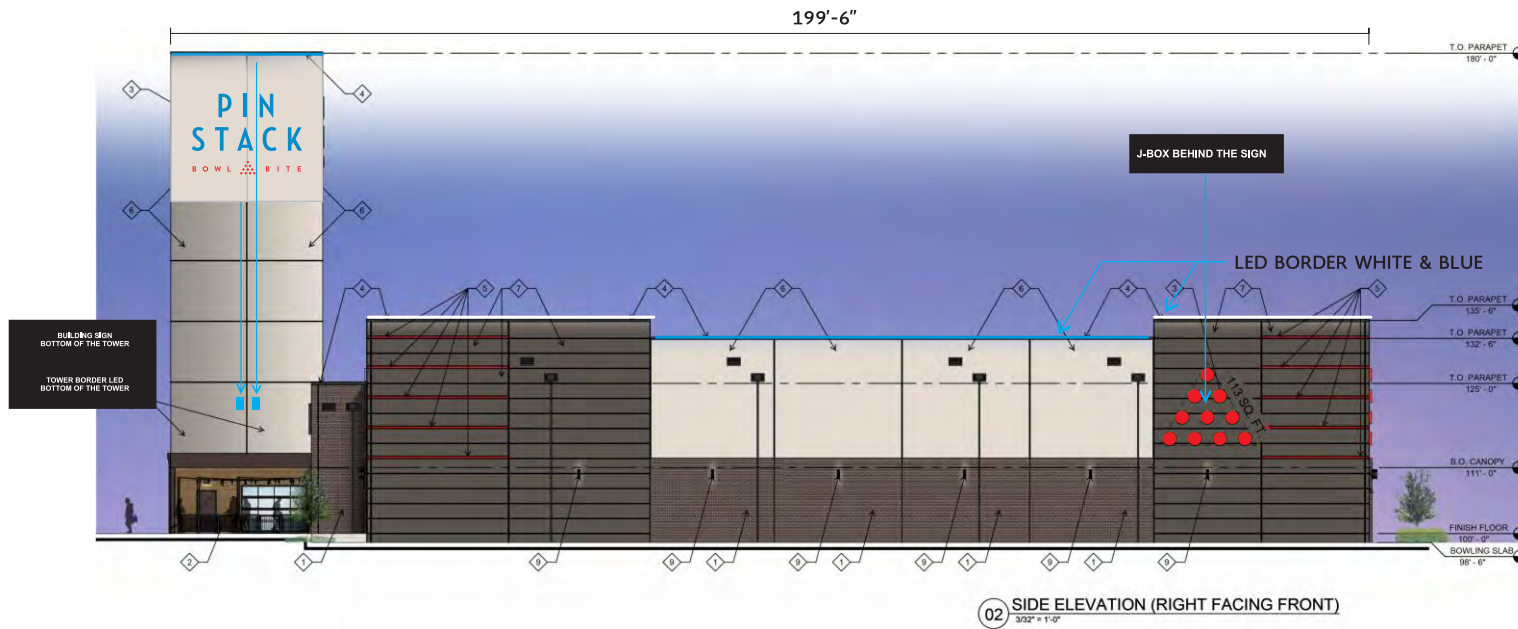
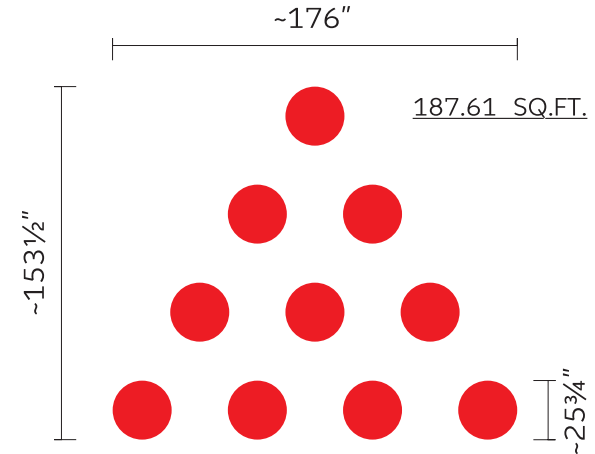
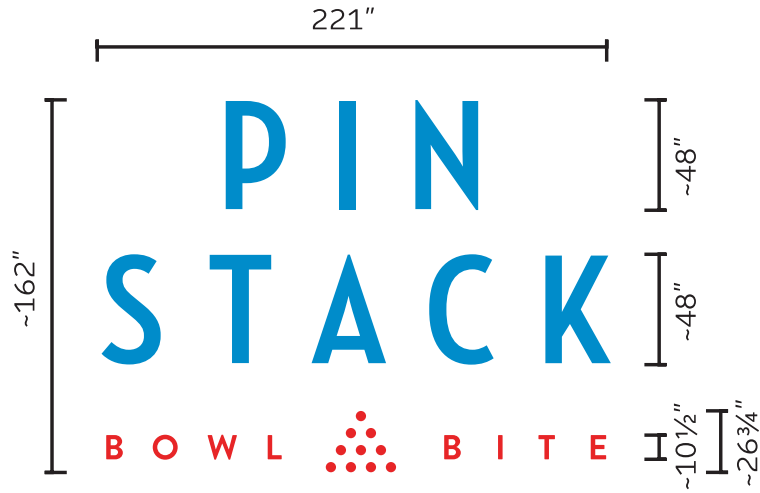

TEXAS PRO SIGNS

☎ 214.956.7811 ☎ 972.241.6744  
 🌐 www.texasprosigns.com  
 📍 2312 Fabens Rd, Dallas, TX 75229

TITLE : PINSTACK  
 FILE : PINSTACK\_GENERAL\_BD RIGHT SIDE 01  
 ADDRESS : TBD  
 SCALE : 1:384  
 DESIGNER : K, NAM DATE : 12/1/2023

CLIENT APPL    LANDLORD APPL    PERMIT

PROJECT    PRODUCTION    INSTALL

All designs and drawings remain Texas Pro Signs exclusive property and in no way may be copied or duplicated without written consent.

🏢 Under writers Laboratories Inc. E206103



E

FRONT & BACK LIT CHANNEL LETTERS

F

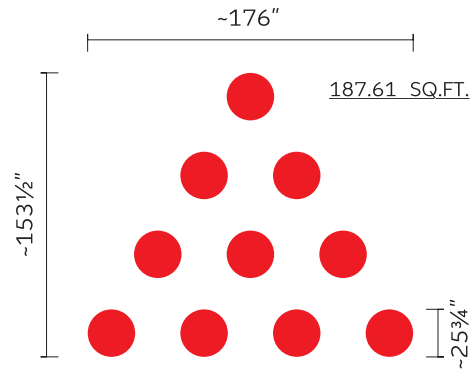
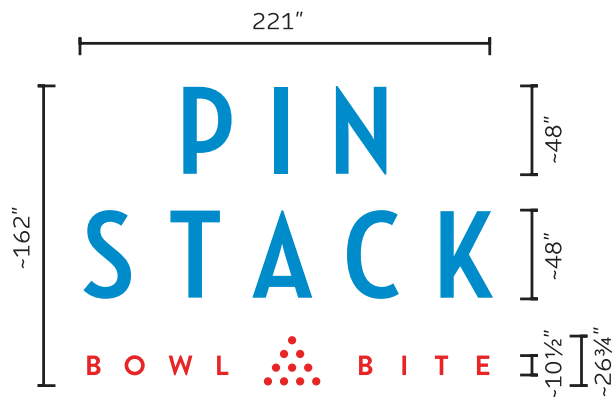

199'-6"

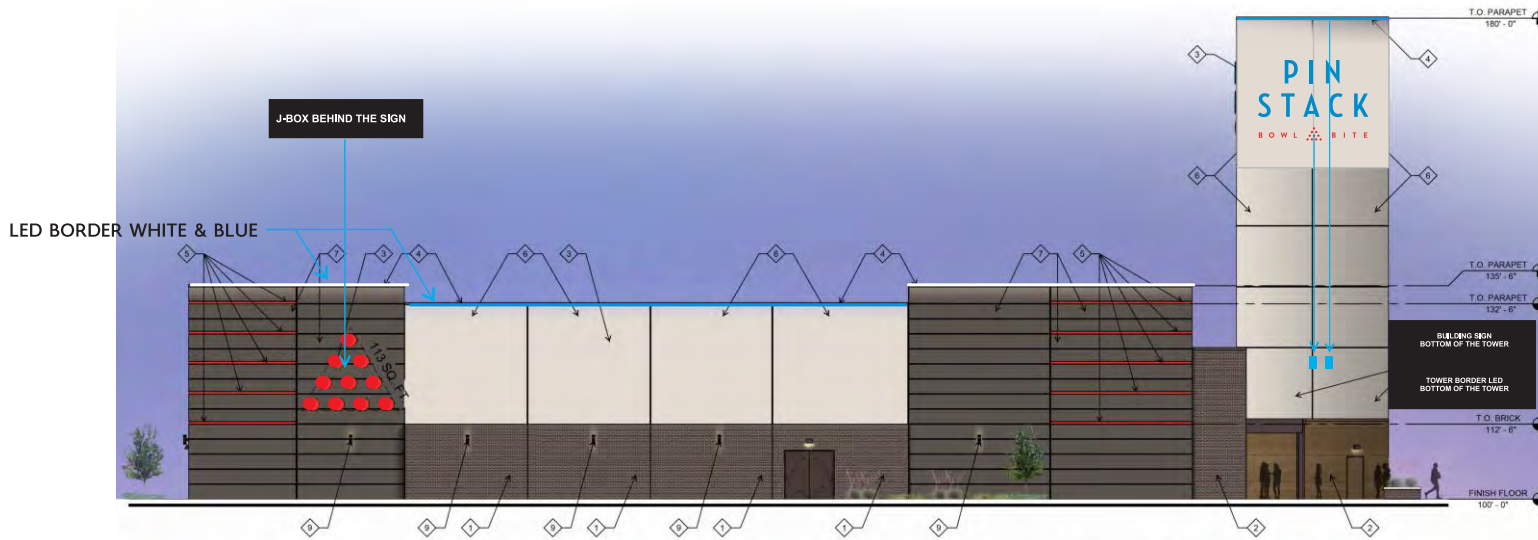

04 SIDE ELEVATION (LEFT FACING FRONT)  
3/32" = 1'-0"



TEXAS PRO SIGNS

214.956.7811 972.241.6744  
www.texasprosigns.com  
2312 Fabens Rd, Dallas, TX 75229

TITLE : PINSTACK  
 FILE : PINSTACK\_WESTLAKE BD LEFT 01  
 ADDRESS : TBD  
 SCALE : 1:384  
 DESIGNER : K, NAM  
 DATE : 12/1/2023

CLIENT APPL    LANDLORD APPL    PERMIT

PROJECT    PRODUCTION    INSTALL

All designs and drawings remain Texas Pro Signs exclusive property and in no way may be copied or duplicated without written consent.

Underwriters Laboratories Inc. E206103



FRONT & BACK LIT CHANNEL LETTERS

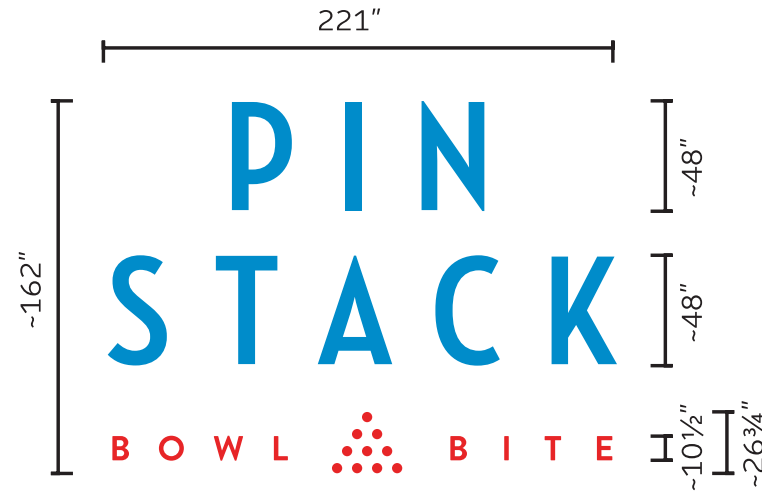

229'-6"

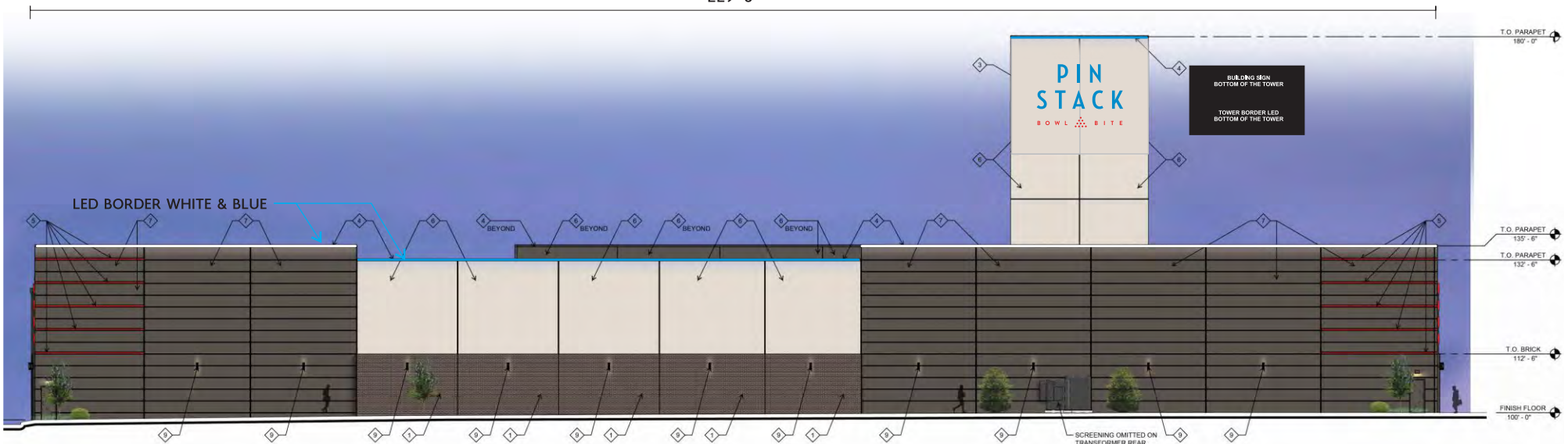

03 REAR ELEVATION  
3/32" = 1'-0"



TEXAS PRO SIGNS

214.956.7811 972.241.6744  
www.texasprosigns.com  
2312 Fabens Rd, Dallas, TX 75229

TITLE : PINSTACK  
FILE : PINSTACK\_GENERAL\_BD WEST 01  
ADDRESS : TBD  
SCALE : 1:384  
DESIGNER : K, NAM  
DATE : 12/1/2022

CLIENT APPL LANDLORD APPL PERMIT

PROJECT PRODUCTION INSTALL

All designs and drawings remain Texas Pro Signs exclusive property and in no way may be copied or duplicated without written consent.

Underwriters Laboratories Inc. E206103



H

TOP VIEW · SCALE = 1:64

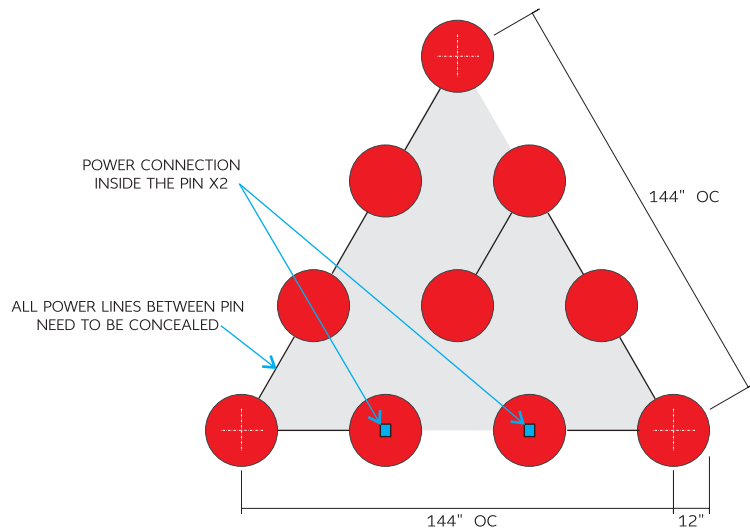

ASSEMBLY DETAIL

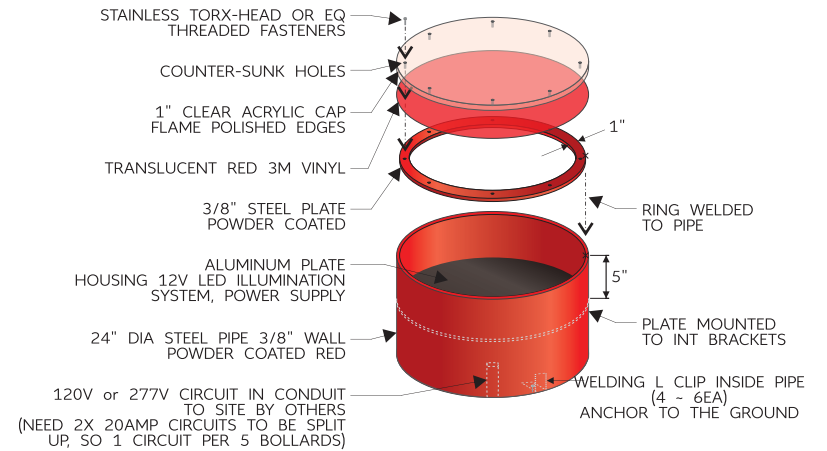

FRONT VIEW · SCALE = 1:64

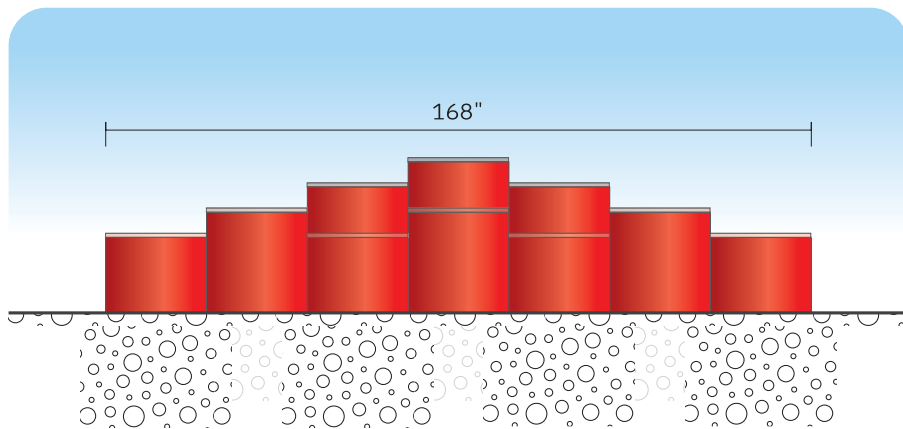

SIDE VIEW · SCALE = 1:64

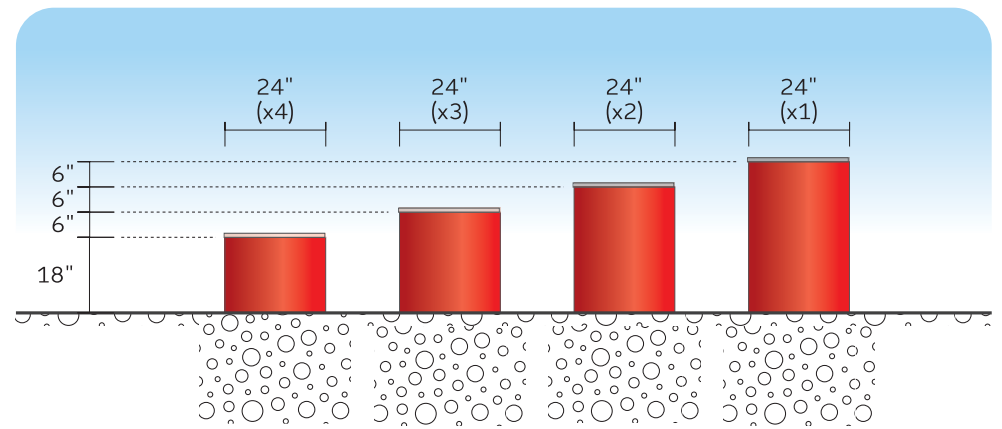

TEXAS PRO SIGNS

☎ 214.956.7811 ☎ 972.241.6744  
 🌐 www.texasprosigns.com  
 📍 2312 Fabens Rd, Dallas, TX 75229

TITLE : PINSTACK  
 FILE : PINSTACK\_WESTLAKE BD FRONT BOLLARD 01  
 ADDRESS : TBD  
 SCALE : 1:384  
 DESIGNER : K, NAM DATE : 12/1/2023

CLIENT APPL	LANDLORD APPL	PERMIT
PROJECT	PRODUCTION	INSTALL

All designs and drawings remain Texas Pro Signs exclusive property and in no way may be copied or duplicated without written consent.

Underwriters Laboratories Inc. E206103



# WALL & TOWER SIGNS DETAILS

**A B C D E F G**

FRONT & BACKLIT INDIVIDUAL CHANNEL LETTERS W/ STANDOFF MOUNT

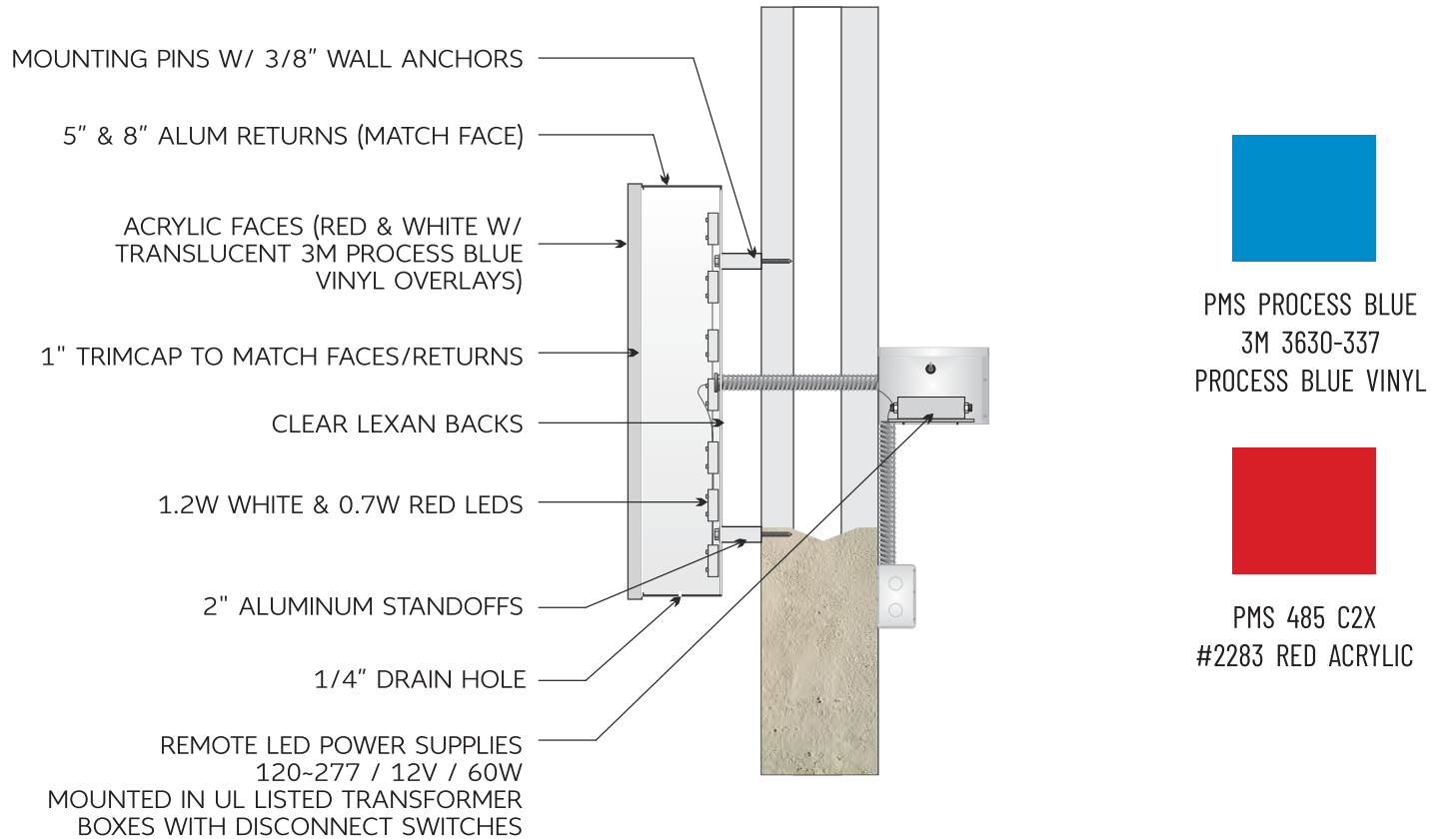

**TEXAS PRO SIGNS**

☎ 214.956.7811 ☎ 972.241.6744  
 🌐 www.texasprosigns.com  
 📍 2312 Fabens Rd, Dallas, TX 75229

TITLE : PINSTACK  
 FILE : PINSTACK\_GENERAL\_BD SIGN DETAILS  
 ADDRESS : TBD  
 SCALE : 1:384  
 DESIGNER : K, NAM DATE : 12/1/2023

CLIENT APPL      LANDLORD APPL      PERMIT

PROJECT      PRODUCTION      INSTALL

All designs and drawings remain Texas Pro Signs exclusive property and in no way may be copied or duplicated without written consent.

Underwriters Laboratories Inc. E206103



# PINSTACK SIGN & ELECTRICAL PAN

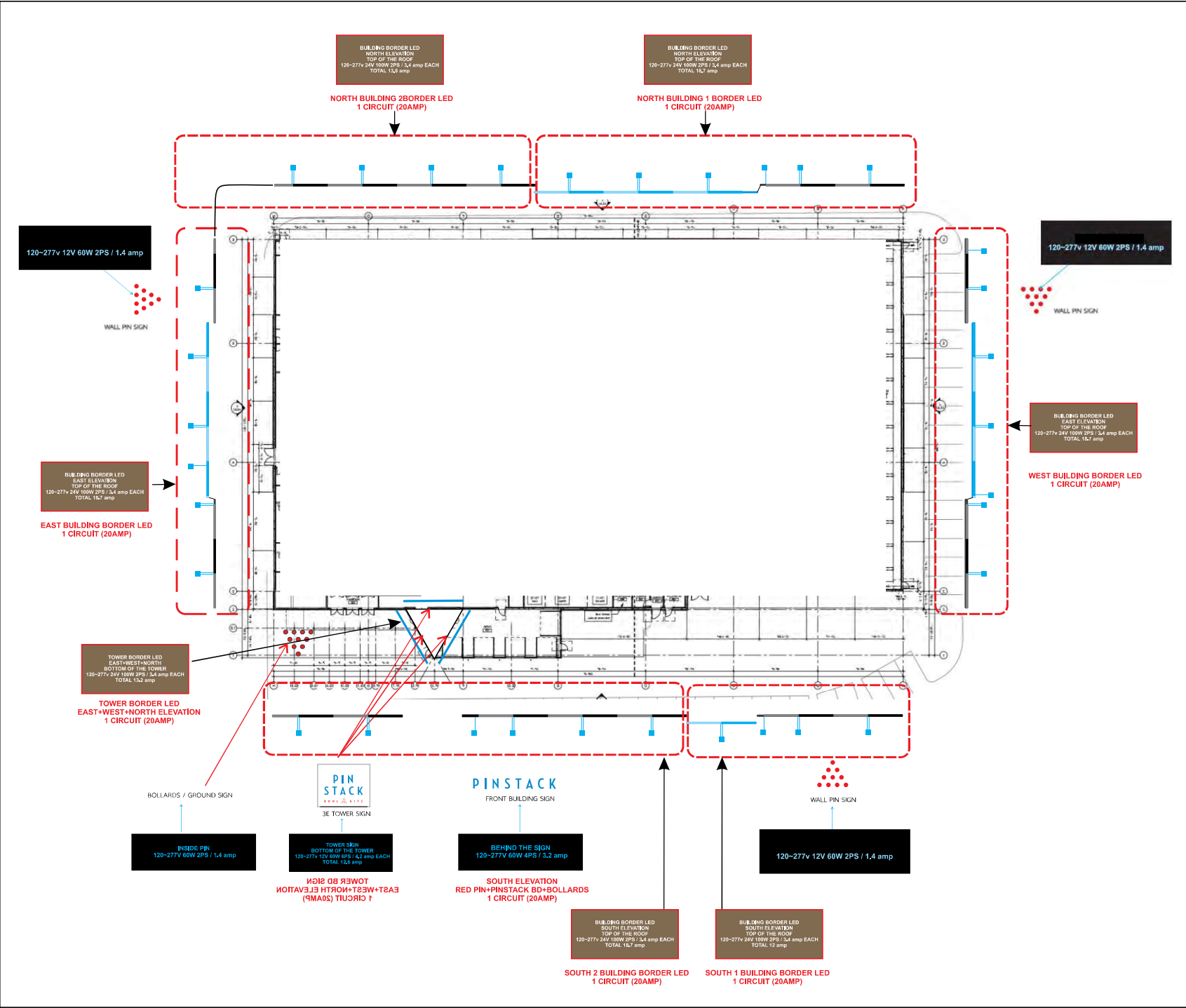

- BORDER LED**  
24V WHITE & BLUE FLEX LED  
24V 100W POWER SUPPLY (17AMP)  
1 ROLL / 16'-6" L = 1 POWER SUPPLY  
120-277V
- BUILDING SIGN**  
12V WHITE & RED LED MODULE  
12V 60W POWER SUPPLY (10.7AMP)  
WHITE SIGN = 1 POWER SUPPLY  
RED TOEA = POWER SUPPLY  
120-277V

**PINSTACK SIGN & ELECTRICAL PAN**

**BUILDING BORDER LED**  
NORTH ELEVATION  
TOP OF THE ROOF  
120-277V 24V 100W 2PS / 3.4 amp EACH  
TOTAL 13.6 amp

**BUILDING BORDER LED**  
NORTH ELEVATION  
TOP OF THE ROOF  
120-277V 24V 100W 2PS / 3.4 amp EACH  
TOTAL 13.7 amp

**NORTH BUILDING 2 BORDER LED**  
1 CIRCUIT (20AMP)

**NORTH BUILDING 1 BORDER LED**  
1 CIRCUIT (20AMP)

120-277V 12V 60W 2PS / 1.4 amp

120-277V 12V 60W 2PS / 1.4 amp

WALL PIN SIGN

WALL PIN SIGN

**BUILDING BORDER LED**  
EAST ELEVATION  
TOP OF THE ROOF  
120-277V 24V 100W 2PS / 3.4 amp EACH  
TOTAL 13.7 amp

**BUILDING BORDER LED**  
EAST ELEVATION  
TOP OF THE ROOF  
120-277V 24V 100W 2PS / 3.4 amp EACH  
TOTAL 13.7 amp

**EAST BUILDING BORDER LED**  
1 CIRCUIT (20AMP)

**WEST BUILDING BORDER LED**  
1 CIRCUIT (20AMP)

**TOWER BORDER LED**  
EAST+WEST+NORTH  
ELEVATION  
1 CIRCUIT (20AMP)

**TOWER BORDER LED**  
EAST+WEST+NORTH ELEVATION  
1 CIRCUIT (20AMP)

**INSIDE PIN**  
120-277V 60W 2PS / 1.4 amp

**TOWER SIGN**  
BOTTOM OF THE TOWER  
120-277V 12V 60W 2PS / 1.4 amp EACH  
TOTAL 1.4 amp

**INDICATOR TOWER SIGN**  
EAST+WEST+NORTH ELEVATION  
1 CIRCUIT (20AMP)

**BEHIND THE SIGN**  
120-277V 60W 4PS / 3.2 amp

**SOUTH ELEVATION**  
RED PIN+PINSTACK BD+BOLLARDS  
1 CIRCUIT (20AMP)

120-277V 12V 60W 2PS / 1.4 amp

**BUILDING BORDER LED**  
SOUTH ELEVATION  
TOP OF THE ROOF  
120-277V 24V 100W 2PS / 3.4 amp EACH  
TOTAL 13.7 amp

**BUILDING BORDER LED**  
SOUTH ELEVATION  
TOP OF THE ROOF  
120-277V 24V 100W 2PS / 3.4 amp EACH  
TOTAL 12 amp

**SOUTH 2 BUILDING BORDER LED**  
1 CIRCUIT (20AMP)

**SOUTH 1 BUILDING BORDER LED**  
1 CIRCUIT (20AMP)

**PIN STACK**  
3E TOWER SIGN

**PINSTACK**  
FRONT BUILDING SIGN

WALL PIN SIGN

BOLLARDS / GROUND SIGN