

TOWN OF WESTLAKE

ORDINANCE NO. 983

AN ORDINANCE OF THE TOWN OF WESTLAKE AMENDING ORDINANCE 684 THE WESTLAKE CODE OF ORDINANCES DIVISION 2, TRAFFIC CONTROL DEVICES, SECTION 90-52 STOP SIGNS AMENDING (B) ADDING ITEM (16); STOP SIGNS INSTALLED FOR NORTHBOUND TRAFFIC AT RANDOL MILL ROAD TURNING ONTO EAST AND WESTBOUND DOVE ROAD; AND WESTBOUND DOVE ROAD TURNING SOUTHBOUND ONTO RANDOLL MILL; PROVIDING A CUMULATIVE CLAUSE; PROVIDING A SEVERABILITY CLAUSE; PROVIDING A PENALTY CLAUSE (FINE NOT TO EXCEED \$250.00) PROVIDING A SAVINGS CLAUSE; AND ESTABLISHING AN EFFECTIVE DATE.

WHEREAS, Teague Nall and Perkins Engineering has recommended the Town Council add stop signs at Randol Mill and Dove Road intersection; and

WHEREAS, The Town Council finds it is in the best interest of the Town and its citizens as well as the traveling public and that the amendment to the Code of Ordinances for the Town of Westlake should be approved and adopted; and

WHEREAS, by the passage of this ordinance and publication of ordinance, shall in effect serve notice of the change to the general public; and

NOW, THEREFORE, BE IT ORDAINED BY THE TOWN COUNCIL OF THE TOWN OF WESTLAKE, TEXAS:

SECTION 1: That all matters stated in the preamble are found to be true and correct and are incorporated herein as if copied in their entirety.

SECTION 2: That Chapter 90 Section 90-52 (B) Stop Signs of the Town of Westlake Code of Ordinances, is hereby amended to add a stop sign item (16) as follows:
(16) Northbound traffic at Randall Mill turning onto east and westbound Dove Road; and westbound traffic on Dove Road turning southbound onto Randall Mill.

SECTION 3: That all provisions of Chapter 90 not hereby amended shall remain in full force and effect.

SECTION 4: It shall be unlawful for any person to drive or operate a motor vehicle that enters the intersection at Randol Mill and Dove without stopping in obedience to the sign erected and installed pursuant to this Ordinance. Further, it shall be unlawful for any person to tamper with, alter, remove, destroy cover or hinder the visibility of any stop sign erected by this Ordinance in a manner which is inconsistent with its use as a traffic control device. Any person who violates this ordinance or part thereof shall be guilty of a misdemeanor and upon conviction thereof, shall be punished by a fine not less than \$50.00 or more than \$250.00.

SECTION 4: That this Ordinance shall be cumulative of all other Town Ordinances and all other provisions of other Ordinances adopted by the Town which are inconsistent with the terms or provisions of this Ordinance are hereby repealed.

SECTION 5: It is hereby declared to be the intention of the Town Council of the Town of Westlake, Texas, that sections, paragraphs, clauses and phrases of this Ordinance are severable, and if any phrase, clause, sentence, paragraph or section of this Ordinance shall be declared legally invalid or unconstitutional by the valid judgment or decree of any court of competent jurisdiction, such legal invalidity or unconstitutionality shall not affect any of the remaining phrases, clauses, sentences, paragraphs or sections of this Ordinance since the same would have been enacted by the Town Council of the Town of Westlake without the incorporation in this Ordinance of any such legally invalid or unconstitutional, phrase, sentence, paragraph or section.

SECTION 6: This ordinance shall be published in the official newspaper of the City, as required by law and shall become effective after publication as provided by law.

PASSED AND APPROVED ON THIS 6th DAY OF NOVEMBER 2023.

Mayor Sean C. Kilbride

ATTEST:

Amy M. Piukana, Town Secretary

APPROVED AS TO FORM:

Stan Lowry, Town Attorney

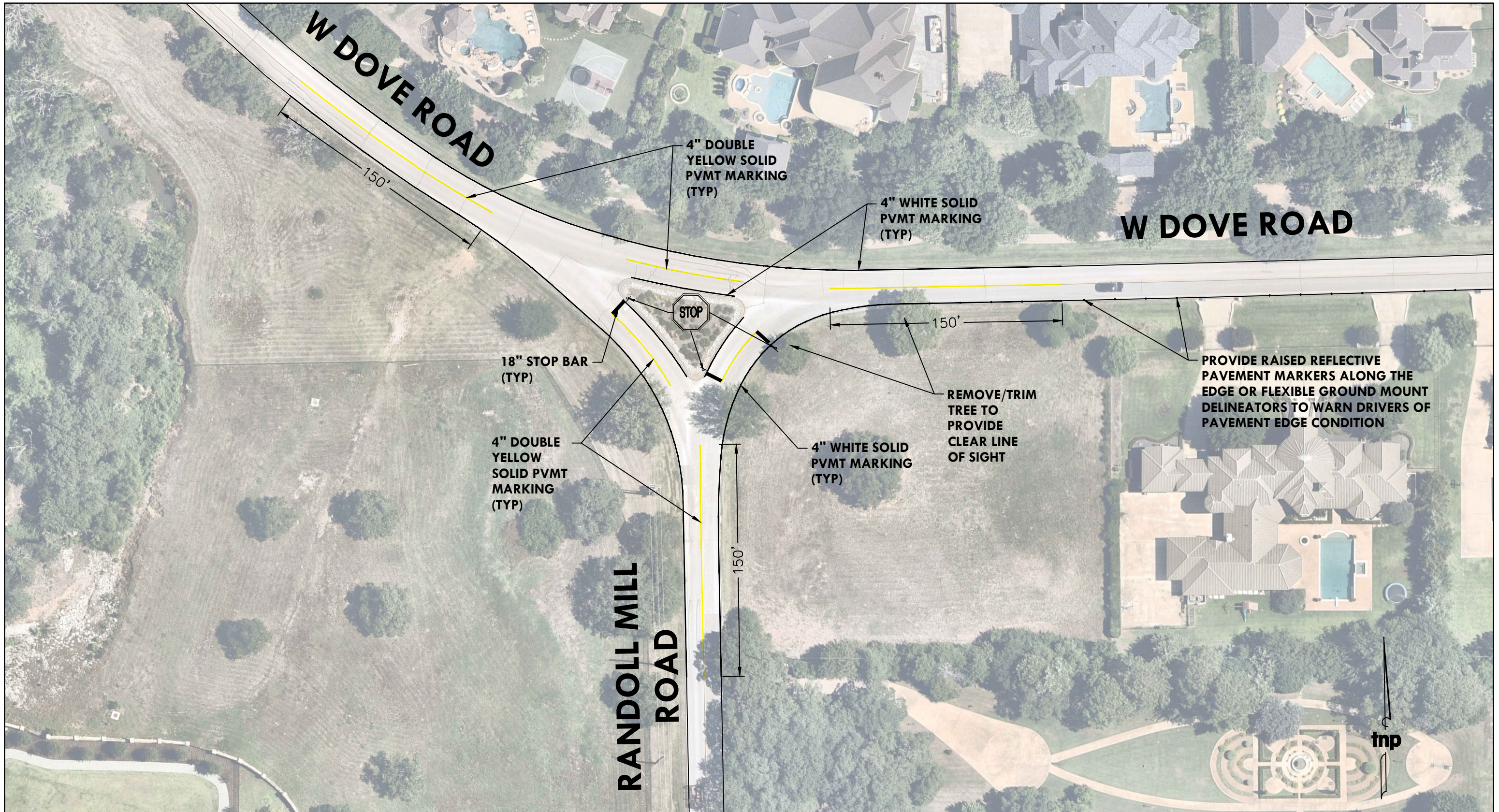

PAVEMENT MARKING PLAN

TOWN OF WESTLAKE, TEXAS

WEST DOVE ROAD - RANDOLL MILL ROAD