

STRIPE-A-ZONE

PAVEMENT MARKING SPECIALISTS ®

Since 1950

Stripe-A-Zone
2714 Sherman Street
Grand Prairie, Texas 75051

10/11/2024

Brandon Tellez 817-291-0069 btellez@stripe-a-zone.com
Chad Jewell 469-441-6413 cjewell@strip-a-zone.com

QUOTE
TO ESTIMATING DEPARTMENT

JOB	LOCATION	START DATE
2410-040 - CITY OF WESTLAKE DOVE	OTTINGER TO DAVIS	TBD

Bid Item	Description	Quantity	Unit	Unit Price	Ext Price
0666 6002	Reflective Pavement Marking TY I W BRK 4"	1,160.000	LF	\$ 0.650	\$ 754.00
0666 6035	Reflective Pavement Marking TY I W SLD 8"	540.000	LF	\$ 1.190	\$ 642.60
0666 6048	Reflective Pavement Marking TY I W SLD 24"	122.000	LF	\$ 7.130	\$ 869.86
0666 6054	Reflective Pavement Marking TY I W SLD ARROW	7.000	EA	\$ 130.690	\$ 914.83
0666 6057	Reflective Pavement Marking TY I W SLD DBL ARROW	1.000	EA	\$ 130.690	\$ 130.69
0666 6078	Reflective Pavement Marking TY I W SLD WORD	1.000	EA	\$ 130.690	\$ 130.69
0666 6125	Reflective Pavement Marking TY I Y SLD 4"	12,110.000	LF	\$ 0.650	\$7,871.50
0666 6178	Reflective Pavement Marking TY II W SLD 8"	60.000	LF	\$ 1.190	\$ 71.40
0666 6182	Reflective Pavement Marking TY II W SLD 24"	36.000	LF	\$ 1.200	\$ 43.20
0677 6003	Eliminate Pavement Marking 8"	60.000	LF	\$ 0.640	\$ 38.40
0677 6007	Eliminate Existing Pavement Marking 24"	36.000	LF	\$ 2.020	\$ 72.72
0678 6001	Pavement Marking Preparation 4"	13,270.000	LF	\$ 0.360	\$4,777.20
0678 6004	Pavement Marking Preparation 8"	540.000	LF	\$ 0.360	\$ 194.40
0678 6008	Pavement Marking Preparation 24"	122.000	LF	\$ 0.360	\$ 43.92
0678 6009	Pavement Marking Preparation ARROW	7.000	EA	\$ 19.010	\$ 133.07
0678 6010	Pavement Marking Preparation DBL ARROW	1.000	EA	\$ 19.010	\$ 19.01
0678 6016	Pavement Marking Preparation WORD	1.000	EA	\$ 22.570	\$ 22.57
Grand Total:					\$16,730.06

Project bid date: 10/11/2024

TRAFFIC CONTROL: FOR STRIPE-A-ZONE'S EQUIPMENT ONLY.
□QUANTITIES ARE ESTIMATED, ACTUAL QUANTITIES INSTALLED WILL BE BILLED

ITEMS NOT SPECIFICALLY NOTED WILL BE ADDITIONAL.

STRIPE-A-ZONE IS NOT LIABLE FOR DAMAGES OF ANY UNDERGROUND UTILITIES.
Any court action resulting from this agreement will be conducted in Tarrant County, Texas.
This proposal shall be attached to and become a part of any contract signed between STRIPE-A-ZONE and the contractor.

All material is guaranteed to be as specified. All work to be completed in a workmanlike manner according to standard practices. Any alterations or deviations from the above specifications involving extra costs will be executed only upon written orders, and all will become an extra charge over and above the estimate. All agreements contingent upon strikes, accidents or delays beyond our control. Owner to carry fire, wind damage and other necessary insurance. Our workers are fully covered by Workman's Compensation Insurance.

Authorized Signature

Brandon Tellez

Brandon Tellez, Senior Estimator

Notes: (1) This proposal may be withdrawn by Stripe-A-Zone if not accepted within 30 days.
(2) Bid excludes Bonds unless noted.

Acceptance of Proposal - The above prices, specifications and conditions are satisfactory and are hereby accepted. You are authorized to do the work as specified. Payment will be made as outlined above.

Date of Acceptance: _____

Signature _____

Printed Name _____

STRIPE-A-ZONE PAVEMENT MARKING **SPECIALISTS** ® Since 1950

Stripe-A-Zone
 2714 Sherman Street
 Grand Prairie, Texas 75051

10/08/2024

Brandon Tellez 817-291-0069 btellez@stripe-a-zone.com
 Chad Jewell 469-441-6413 cjewell@strip-a-zone.com

QUOTE
 TO ESTIMATING DEPARTMENT

JOB	LOCATION	START DATE
2410-031 - CITY OF WESTLAKE OTTINGER	170 TO DOVE	TBD

Bid Item	Description	Quantity	Unit	Unit Price	Ext Price
0666 6011	Reflective Pavement Marking TY I W SLD 4"	10,691.000	LF	\$ 0.650	\$6,949.15
0666 6035	Reflective Pavement Marking TY I W SLD 8"	217.000	LF	\$ 1.190	\$ 258.23
0666 6042	Reflective Pavement Marking TY I W SLD 12"	140.000	LF	\$ 5.940	\$ 831.60
0666 6048	Reflective Pavement Marking TY I W SLD 24"	45.000	LF	\$ 7.130	\$ 320.85
0666 6054	Reflective Pavement Marking TY I W SLD ARROW	8.000	EA	\$ 130.690	\$1,045.52
0666 6057	Reflective Pavement Marking TY I W SLD DBL ARROW	1.000	EA	\$ 130.690	\$ 130.69
0666 6122	Reflective Pavement Marking TY I Y BRK 4"	310.000	LF	\$ 0.650	\$ 201.50
0666 6125	Reflective Pavement Marking TY I Y SLD 4"	16,338.000	LF	\$ 0.650	\$10,619.70
0666 6141	Reflective Pavement Marking TY I Y SLD 12"	236.000	LF	\$ 5.940	\$1,401.84
0678 6001	Pavement Marking Preparation 4"	27,339.000	LF	\$ 0.360	\$9,842.04
0678 6004	Pavement Marking Preparation 8"	217.000	LF	\$ 0.360	\$ 78.12
0678 6006	Pavement Marking Preparation 12"	376.000	LF	\$ 0.360	\$ 135.36
0678 6008	Pavement Marking Preparation 24"	45.000	LF	\$ 0.360	\$ 16.20
0678 6009	Pavement Marking Preparation ARROW	8.000	EA	\$ 19.010	\$ 152.08
0678 6010	Pavement Marking Preparation DBL ARROW	1.000	EA	\$ 19.010	\$ 19.01
Grand Total:					\$32,001.89

Project bid date: 10/07/2024

TRAFFIC CONTROL: FOR STRIPE-A-ZONE'S EQUIPMENT ONLY.

▣QUANTITIES ARE ESTIMATED, ACTUAL QUANTITIES INSTALLED WILL BE BILLED

▣REPAIRS TO SCARRED OR DAMAGED ROADWAY UPON MARKING ELIMINATION IS EXCLUDED.

ITEMS NOT SPECIFICALLY NOTED WILL BE ADDITIONAL.

STRIPE-A-ZONE IS NOT LIABLE FOR DAMAGES OF ANY UNDERGROUND UTILITIES.

Any court action resulting from this agreement will be conducted in Tarrant County, Texas.

This proposal shall be attached to and become a part of any contract signed between STRIPE-A-ZONE and the contractor.

All material is guaranteed to be as specified. All work to be completed in a workmanlike manner according to standard practices. Any alterations or deviations from the above specifications involving extra costs will be executed only upon written orders, and all will become an extra charge over and above the estimate. All agreements contingent upon strikes, accidents or delays beyond our control. Owner to carry fire, wind damage and other necessary insurance. Our workers are fully covered by Workman's Compensation Insurance.

Authorized Signature

Brandon Tellez

Brandon Tellez, Senior Estimator

Notes: (1) This proposal may be withdrawn by Stripe-A-Zone if not accepted within 30 days.
(2) Bid excludes Bonds unless noted.

Acceptance of Proposal - The above prices, specifications and conditions are satisfactory and are hereby accepted. You are authorized to do the work as specified. Payment will be made as outlined above.

Date of Acceptance: _____

Signature _____

Printed Name _____

STRIPE-A-ZONE

PAVEMENT MARKING SPECIALISTS ®

Since 1950

Stripe-A-Zone
2714 Sherman Street
Grand Prairie, Texas 75051

10/08/2024

Brandon Tellez 817-291-0069 btellez@stripe-a-zone.com
Chad Jewell 469-441-6413 cjewell@strip-a-zone.com

QUOTE
TO ESTIMATING DEPARTMENT

JOB	LOCATION	START DATE
2410-032 - CITY OF WESTLAKE N PEARSON	DOVE TO ASPEN LN	TBD

Bid Item	Description	Quantity	Unit	Unit Price	Ext Price
0666 6011	Reflective Pavement Marking TY I W SLD 4"	4,080.000	LF	\$ 0.650	\$2,652.00
0666 6035	Reflective Pavement Marking TY I W SLD 8"	115.000	LF	\$ 1.190	\$ 136.85
0666 6048	Reflective Pavement Marking TY I W SLD 24"	24.000	LF	\$ 7.130	\$ 171.12
0666 6054	Reflective Pavement Marking TY I W SLD ARROW	4.000	EA	\$ 130.690	\$ 522.76
0666 6078	Reflective Pavement Marking TY I W SLD WORD	4.000	EA	\$ 130.690	\$ 522.76
0666 6125	Reflective Pavement Marking TY I Y SLD 4"	4,784.000	LF	\$ 0.650	\$3,109.60
0678 6001	Pavement Marking Preparation 4"	8,864.000	LF	\$ 0.360	\$3,191.04
0678 6004	Pavement Marking Preparation 8"	115.000	LF	\$ 0.360	\$ 41.40
0678 6008	Pavement Marking Preparation 24"	24.000	LF	\$ 0.360	\$ 8.64
0678 6009	Pavement Marking Preparation ARROW	4.000	EA	\$ 19.010	\$ 76.04
0678 6016	Pavement Marking Preparation WORD	4.000	EA	\$ 19.010	\$ 76.04
Grand Total:					\$10,508.25

Project bid date: 10/07/2024

TRAFFIC CONTROL: FOR STRIPE-A-ZONE'S EQUIPMENT ONLY.

▣QUANTITIES ARE ESTIMATED, ACTUAL QUANTITIES INSTALLED WILL BE BILLED

▣REPAIRS TO SCARRED OR DAMAGED ROADWAY UPON MARKING ELIMINATION IS EXCLUDED.

ITEMS NOT SPECIFICALLY NOTED WILL BE ADDITIONAL.

STRIPE-A-ZONE IS NOT LIABLE FOR DAMAGES OF ANY UNDERGROUND UTILITIES.

Any court action resulting from this agreement will be conducted in Tarrant County, Texas.

This proposal shall be attached to and become a part of any contract signed between STRIPE-A-ZONE and the contractor.

All material is guaranteed to be as specified. All work to be completed in a workmanlike manner according to standard practices. Any alterations or deviations from the above specifications involving extra costs will be executed only upon written orders, and all will become an extra charge over and above the estimate. All agreements contingent upon strikes, accidents or delays beyond our control. Owner to carry fire, wind damage and other necessary insurance. Our workers are fully covered by Workman's Compensation Insurance.

Authorized Signature

Brandon Tellez

Brandon Tellez, Senior Estimator

Notes: (1) This proposal may be withdrawn by Stripe-A-Zone if not accepted within 30 days.
(2) Bid excludes Bonds unless noted.

Acceptance of Proposal - The above prices, specifications and conditions are satisfactory and are hereby accepted. You are authorized to do the work as specified. Payment will be made as outlined above.

Date of Acceptance: _____

Signature _____

Printed Name _____

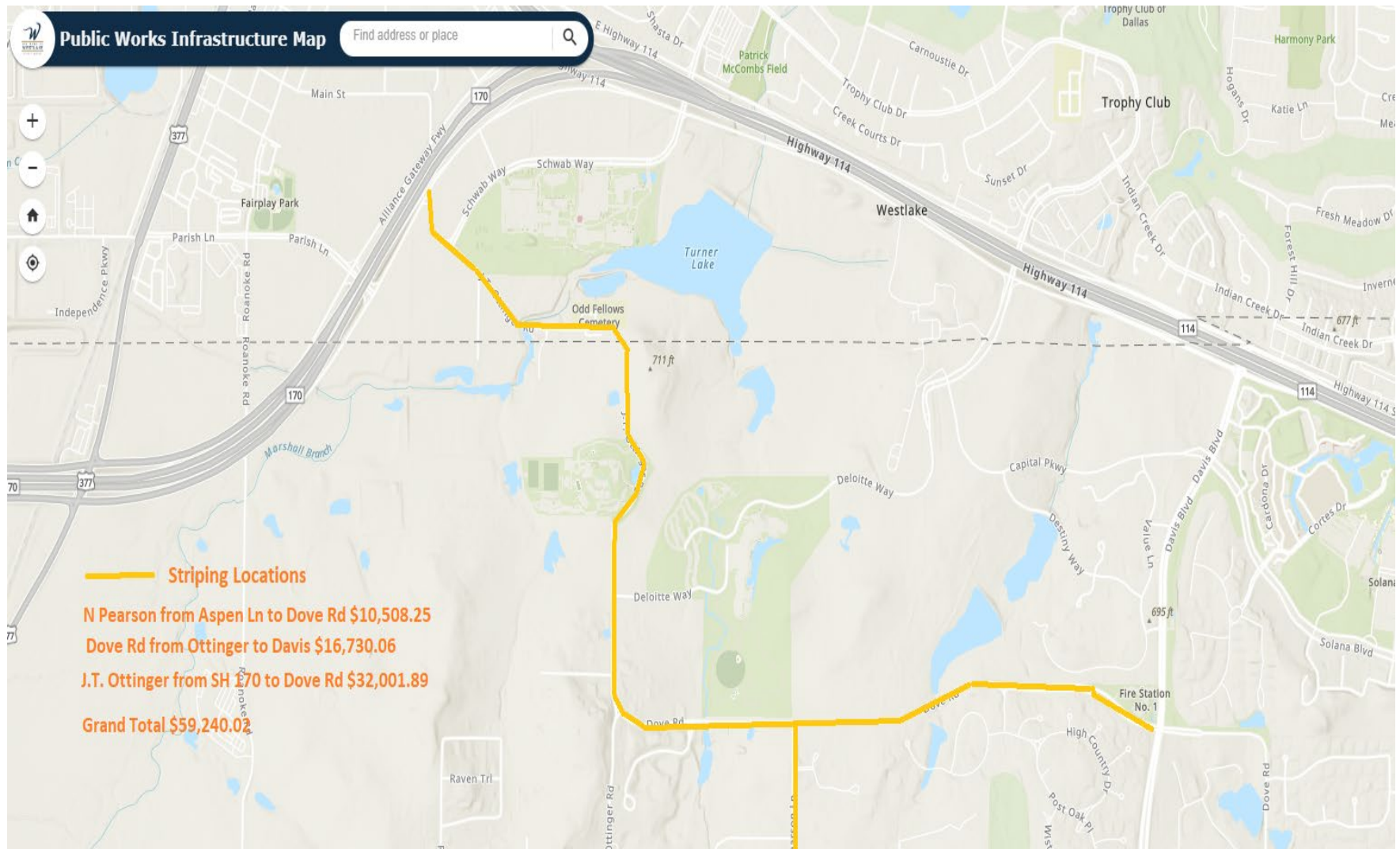



Dove Road



Dove Road at Davis Blvd.



North Pearson Lane at Dove Road



J.T. Ottinger Road



Dove Road



North Pearson Lane